Richmond Record-Herald

VOLUME XXV—THIRTEENTH YEAR. RICHMOND, CONTRA COSTA COUNTY, CAL.—TUESDAY, APRIL 21, 1914 NUMBER 31.

U. S. GRABS VERA CRUZ

CITY COUNCIL HELD INTERESTING MEETING

Charles Schwartz Files His Application for the Office of Meat Inspector of the City—Many Expected to be After Sanitary Inspector Berth—Residents on Seventh Street Complain of Steam Roller—Business Men Will be Asked to Contribute Money for Entertainment of Government Visitors in June—Many Ordinances Are Introduced and Considered by Council—Tenth Street Widening Commissioners Ask for More Time.

The city council met in regular session last evening in the city hall with all members of the board present. The minutes of the previous meeting were read and approved.

Recommends Work

City Engineer H. D. Chapman submitted a report in which he recommended the improvement of 12th, 14th and 15th streets, from Chanslor avenues to the Santa Fe railroad. The report was accepted and ordered placed on file.

Files Deed to City

City Engineer Chapman filed with the council a deed conveying to the city a triangular piece of land at the corner of Golden Gate and Contra Costa avenues. The property was owned by J. Whalen. The deed was ordered sent to the county recorder's office.

Appoints New Assistant

City Engineer Chapman reported to the board that he had appointed Miss Louna Trautvetter, as assistant in his office at a salary of $2.50 per day. The action of the city engineer was endorsed by the board.

Wants to Be Inspector

A communication was received from Chas. Schwartz, well known butcher, who petitioned the board that he be appointed meat inspector for the city under the provisions of the meat inspection ordinance now being considered by the council. Mr. Schwartz set forth in his communication to the board that he had been qualifying himself for the position by attending the slaughter houses in Oakland and that he had twelve years' experience in the butcher business. Mr. Schwartz' communication was placed on file.

Sommerville After Job

H. G. Sommerville filed his application last night with the city council for the office of sanitary inspector. In view of the fact that the present inspector, Frank Bailey, has entered the employ of the government as mail carrier, it is expected that there will be numerous applications within the next few weeks for the position. Sommerville's application was placed on file. Later in the evening the resignation of Mr. Bailey was brought to the attention of the board and accepted.

Wants Streets Improved

A communication was received from residents of Laurel avenue, in

(Continued on Page 4)

Rev. D. W. Calfee Turns $88.70 Over To Boy

The $88.70 collected by the Rev. D. W. Calfee for the relief of little ten-year-old Clifford Hottinger, who lies one cot in the Craven hospital awaiting the day when as a last resort his withered right leg will be amputated, was turned over to the boy's parents this afternoon.

The members of the local union of Cement Workers, of which his father is a member, have taxed themselves $1.00 each to help to pay the expense of the operation which will be made some time this week in an effort to save the little fellow's life.

FILTERING DEMONSTRATION A SUCCESS

MANY RESIDENTS SAMPLE THE WATER

The attendance at the water filtering demonstration today was highly satisfactory to those in charge of the plant. The plant was closed yesterday and a notice on the door announced that the place would be opened today commencing at two o'clock.

The water after being filtered and treated by chemicals is proving very satisfactory to those who have tried the fluid for drinking and culinary purposes. Those in charge of the demonstration are urging visitors to take a supply of the filtered water home with them in order to test it.

The demonstration will continue tomorrow and next day.

Fly Catching Campaign Is Proving Successful

The official fly catcher made his rounds this morning in Richmond with a large supply of steam beer and reports that the seventy-five traps recently placed by the city about town were filling up with the pests. One trap in the vicinity of Fifth street and Macdonald avenue yielded 5000 flies by actual count. The fly man did not count the products of the other seventy-four traps as he said he was too busy, but the flies caught in the last three days must number into the millions.

The fly man will make his rounds again about Friday and will reap another harvest when it is expected that the fly pests will begin to thin out and after a while will be as scarce in Richmond as hen's teeth.

AMERICAN MARINES LAND AND TAKE CUSTOM HOUSE

Haste Imperative on Account of Cargo of Arms and Ammunition Consigned to Huerta About to be Unloaded at Mexican Seaport City—Americans Flee Mexico City—Troops Ready for Invasion—Will Embark on Transports at Galveston, Texas—Huerta is Said to Be Ready to Fire on the United States Fleet—Next Forty-Eight Hours Will Probably End Crisis in Mexican Affair.

(Latest Mexican Bulletins)

WASHINGTON, April 21.—A well defined report circulated in official quarters that American marines already had taken possession of Vera Cruz to prevent the landing of munitions of war to Huerta. Secretary Daniels was asked to confirm it, as he entered the White House.

"I can say nothing until after the cabinet meeting," said he.

WASHINGTON, April 21.—Orders were sent to Rear Admiral Fletcher early today to seize the customs house at Vera Cruz in time to prevent a large shipment of arms for Huerta about to be landed there from being transported to Mexico City.

The orders did not stipulate when Admiral Fletcher should take the port, but simply left it to his discretion as when best to prevent Huerta from getting several million rounds of ammunition and 200 field guns from a German steamer about to arrive.

Troops Ready for Invasion

GALVESTON, Tex., April 21.—Five thousand men who, army officers say, would be the first to be despatched should the United States

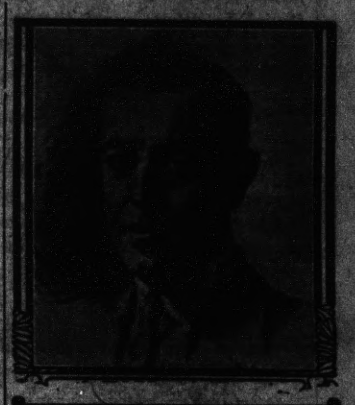

PRESIDENT WILSON

Who is handling the Mexican situation in a statesman like manner and is making history fast.

army be ordered into Mexico, are ready here today to embark in less than six hours. They are the Fifth brigade of the second division, hurriedly recalled from Houston early yesterday by orders from Washing-

(Continued on page 4)

GUN WIELDER GETS 100 DAYS IN COUNTY JAIL

John Suchezzi, who on Saturday evening, April 12th, beat up John Nadeo in a rooming house at the corner of Second street and Barrett avenue appeared before Police Judge Lindsey today and pleaded guilty to the charge for which he was sentenced to 100 days in the county jail.

CHIEFS TO BE ENTERTAINED THIS EVENING

This evening the great chiefs of the I. O. R. M. of California will be the guests of the members of Onetah Tribe at a big class initiation and banquet to be held in Pythian hall.

The committee which will have charge of the affair this evening for the entertaining of the leading braves will be L. Michaels, W. Patton and J. Bowser.

Referendum Petition Presented to Council

The contemplated action concerning the removing of the old Standard avenue school house to the Harbor Center tract, which has been widely discussed about town for the past three weeks came up at the council meeting last night when C. S. Hannum presented a referendum petition asking that the matter be submitted to the people.

No action was taken on the matter as the council had passed a resolution to the effect that no communication of any kind would be considered at a meeting unless it had been filed with the city clerk on or before noon of the day of the meeting.

What action will be taken on the petition is not known at this time but it is the opinion of many of the attorneys of the town that the petition cannot be granted, for the charter provides that the only matters that can be submitted for referendum are resolutions and ordinances.

The same identical question came up once before when the council entered into a contract for the Gamewell fire alarm system and when the city attorney was asked for an opinion, stated that it did not come within the referendum provisions of the city charter.

The indications are that the city hall will be located on the Wall Harbor center tract and the building ready for occupancy by next October, when the city will cease paying rent for a city hall.

CURRY TO SUBMIT TO SURGEON'S KNIFE

S. R. Curry, the well known soda manufacturer and director of the Richmond Municipal Water district will go over to Berkeley in the morning and will enter the Roosevelt hospital in order to submit to an operation for appendicitis at the hands of Dr. Cunningham.

He has been ailing for some time and the physicians have told him that an operation will be the only relief.

FAST SERVICE ON STREET CAR SYSTEM SOON

The directors of the San Francisco-Oakland Terminals company are contemplating a scheme to give Richmond a fast trolley car service between this city and Oakland. Yesterday afternoon the directors and officials of the company discussed a proposition and at the meeting of the city council last evening the matter was informally talked over by the members of the

With the completion of the double tracking in Richmond the company's officials will be in a position to formulate a new and faster schedule whereby ten or twelve minutes will be clipped off the running time of cars.

BURGLAR DID NOT OVERLOOK $300.00

S. B. Kurtz, whose rooms in the Alta apartments at the corner of Fourth street and Macdonald avenue were entered at a late hour on Sunday afternoon by thieves, stated to a Record-Herald representative today that there was absolutely nothing to the report to the effect that the burglar had overlooked $300. All that was stolen, stated Kurtz, were a few pieces of jewelry.

CHURCH CLASS PLANNING A WORLD TOUR

"Round the World for Twenty-five cents," is the unique social affair which is being arranged by the members of the Intermediate class of the Wesley Methodist church, to be held on Friday evening.

A number of automobiles have been secured for the occasion, the first of which will leave the church at exactly 7:30 o'clock and running every thirty minutes until the midnight hour. From the church autos with three globe trotters will make their first stops at England, going from there to Germany, thence to Russia, Japan and China and finally coming back to the church reception parlors which will be arranged to represent America.

STAR GARAGE WILL AGAIN BE RE-OPENED

The Star garage, formerly conducted by Ben Spagnoli at 428 Bissell avenue, will be opened shortly as a first class garage and auto repair shop by Harold Donelly, son of C. E. Donnelly, superintendent of the Oakland Traction company and J. McCall of Oakland.

The two young men are well versed in all lines of auto repair work and should make a success of their new business venture.

Confidential

Your business relations with the First National Bank of Richmond are strictly confidential and are not discussed outside the bank in any way.

The business you entrust to this bank will be handled with promptness and accuracy, having the personal attention of the officers.

We suggest a personal interview with our officers, who will be pleased to discuss your banking requirements at any time.

First National Bank

MACDONALD AT SIXTH

Cooking Utensils

Granite Aluminum Enamel

Buying direct from the factory for our several stores is the reason we are able to sell so much cheaper than the dealer who has to pay the wholesaler a profit.

SPECIAL— 25c —SPECIAL

BROOMS

This is our regular 40c four-sewed broom, but having an overstock on hand we are giving you the profit.

DISHES HOME GOODS

RED FRONT VARIETY STORES

MACDONALD AT 11th ST. Phone Richmond

Richmond Record-Herald

Published Every Afternoon Except Sunday and Holidays by the Record-Herald Company.
Main Office Sixth Street near Macdonald. Tel. Richmond 70
Branch Office 11 Park Place. Tel. Richmond 216.

FRANK HULL.....Managing Editor G. E. MILNES.....Business Manager
F. J. HULANISKI.....Editor J. L. KENNON.....City Editor
J. A. LONG.....Advertising Manager

SUBSCRIPTION RATES

One Year.....$4.00 Six Months.....$2.00 One Month by Carrier.....40

Entered at the Postoffice at Richmond, California as second-class matter.

INDEPENDENT DEMOCRATIC Official Paper of the City of Richmond

Editorial Department

"To Observations Which Ourselves We Make, We Grow More Partial, for the Observer's Sake."

ANOTHER SCRAP WITH GIBBONS

This editorial department has not had a scrap of any kind with Brother Gibbons for a long time, and it is about time we were having one, just to keep in practice. The main reason we have not had a row of any kind with him for some time is not because it was not at hand at any time on the slightest provocation, for it is, but because we have been busy with other matters and knew that a scrap with Gibbons would keep. We can scrap with Gibbons when there is nothing else pressing on hand, at a moment's notice, for all you have to do to rib up a controversy with Gibbons is to stroke his fur the wrong way about a minute, and say something mean about the Socialists, jump on to the horny-handed son of toil slightly, or praise either the Republican or Democratic parties. He will do the rest. We now offer the following:

Richmond, April 21, '14.

Mr. Editor:

In a recent issue of your paper you remark: "Oroville offered a bunch of the jobless army work at $1.25 per day, board and room, but they all refused. Guess Sacramento had 'em sized up about right after all."

Will you answer a civil question? If a man is broke and jobless, should he accept the first chance to earn wages regardless of everything except his ability to do the work and the certainty of his pay?

Perhaps you never lost a job or had your wages reduced because some other man offered to do it for less, but if you have an average imagination you can understand how that game works. Among employers the sentiment is cultivated that everybody should work for whatever they can get, regardless of everybody but himself. Union labor, including printers' organizations, has gained its present claims to respect while standing for the idea that its members must not accept less than a certain wage for their labor. In fact that is the corner stone of union labor's building.

You would be the last to censure the poverty of a fellow craftsman which he found it impossible to escape from unless he would take another printer's job at cut rates.

If it is commendable for union members not to accept cut wages, why not give the cardless unemployed their due when they do likewise? There's only a "gentlemen's agreement," to which they are only held by their principles, but when they refuse to help the railroad to cut the wages of its trackmen, or other employers to reduce the wages that determine the standard of living, they render a positive social service. The fact that they consent to be outcasts rather than accept cut wages and take the jobs of others, who would thus take their place as outcasts, is something the average man would do well to ponder over.

A man may be a good deal of a scrub and yet be a hero. Is it not as well to praise the hero as to curse the scrub?

Yours for Justice,
O. J. GIBBONS.

As this editor has been a union printer for some thirty years, and is yet, and always will be, although not working at the trade for many years and probably never will again, he has to side in with Brother Gibbons on the inadvisability of union workmen not sticking to the scale, and we will even go further and agree with him that common workmen who have no unions should also abide by the average going wages for the class of labor they are engaged in, and not "scab." We are not "scab" and don't believe in anybody else being one, but in this instance, as we understand it, the work offered the jobless army was farm labor and the $1.25 a day, board and room, was the prevailing price for that class of labor. We do not see, therefore, while admitting the strength of the argument, where it applies in this particular instance.

There was a demand for farm labor in excess of the supply. The going wages were $1.25 a day, board and room. These men were out of employment, hungry, penniless, ragged and in sore straits, begging their way from door to door and from town to town. In accepting the farm work they would not throw anybody else out of a job and would not become "scabs." But they would have been enabled to earn a few hundred dollars apiece and then went on their way in a decent and respectable manner, looking for positions at their trades or vocations, at better wages and along such lines as they desired. We hold that under the circumstances it would have been much better in every way, including more "heroic," to have done so.

In our younger days we have many times refused jobs at a cut rate at the printing trade, while not knowing where the next meal of victuals was coming from, but chartered a "side-door Pullman" and got out into the country as fast as possible, where we have many times worked at making hay, plowing corn, quarrying rock, chopping wood and any other old thing that showed up, at a whole lot less wage than $1.25 a day. We always found it to be a convenient way to get a little ahead and make a fresh start out into the world, with a decent suit of clothes, a few dollars jingling in our pockets and a clear conscience notwithstanding a sunburned countenance, and we have never yet seen where there was any disgrace about it, or how it in any manner interfered with any other man making a living or tended toward making a "scab" out of a "hero."

Brother Gibbons will probably remember that this editorial department jumped on to Sacramento with both feet because of the scandalous and inhuman manner in which it treated the unemployed, and also held that if Governor Johnson had been the kind of a man he ought to be under such trying circumstances he would have put those men at work upon the public highways, at a fair wage.

Subsequent events have pretty clearly demonstrated, however, that this "army" was largely composed of a class of men who are neither men of union labor or any kind of labor, but had a very large percentage of men who were nothing less than common bums who never work at anything, at any time, for any wage whatever; who are constitutionally opposed to all labor, and who go upon the theory that the world owes them a living without work, which is a mistaken idea.

We find upon looking this article over that we have partially agreed with Neighbor Gibbons, who is one of our good friends whom we think a whole lot of because of his sterling qualities, and that we have not slandered him a bit in this "scrap," which we started out to do, and therefore will make amends by saying something real mean in closing, so here goes:

If that jobless "army" would take the rubber out of their own elastic conscience and the Socialistic wheels out of Gibbons' head, they could become inventors and make the material so acquired into all kinds of aeroplanes, automobiles, bicycles and even perpetual motion machines, thus commanding large wages, setting a "scale" of their own, and soon evoluting from the ranks of the poor into the ranks of the plutocrats and millionaires.

Thousands are dead at Torreon,
Done with life's cares and joys;
And next, perhaps, it may be
A lot of our own brave boys.

If you must knock, give yourself a few raps while at it.

J. M. Barrie says what women want is to speak for themselves. Well, why in thunder shouldn't she speak for herself?

A dispatch states that a thousand people were killed by a tidal wave at Ekaterinodariskingoff, Russia. Presumably the name escaped, as no wave could knock that out.

The frost having nipped the Southern peach coblar, the Oakland Tribune editor has wirelessed the Pajaro valley for an extra supply of apple dumplings.

New Jersey Progressives have returned to the Republican fold practically en masse. They got cold feet standing out in the Armageddon weather.

For Safety, Quality or Looks---
BUY A YALE LOCK

WHITE MOUNTAIN FREEZERS—2-quart, 3-quart, 4-quart
CHERRY SEEDING MACHINES—CEMENT WORKERS' TOOLS
CARPENTERS' TOOLS—MAYDOLE HAMMERS
STANLEY SQUARES
DAMASCUS POCKET KNIVES—25 Cents and Up—Warranteed

The Square Deal Hardware Co.
FREE DELIVERY
815 Macdonald Avenue Phone Richmond 280

Delicatessen
Department Again Open

We have secured the services of Mrs. Haynes, a lady of many years experience in preparing Delicatessen, having been four years with the Rochedale store in Modesto.

HOME MADE PIES, CAKES, SALADS, BROWN BREAD, ETC.
EVERYTHING FIRST CLASS

B. McWhorter
FANCY AND STAPLE GROCERIES
Phone Richmond 165 147 RICHMOND AVE.

WESTERN PACIFIC
DENVER & RIO GRANDE
THE TRANSCONTINENTAL SCENICWAY

Marvelous Scenic Attractions

Viewed from the car windows of main line trains without extra expense for side trips

Grand Canon of the Feather River	Canon of the Grand River
Pilot Mountain	Eagle River Canon
Mirage Land	Tennessee Pass
Glistening Beds of Salt	Mount Massive
Great Salt Lake	Colorado Rocky
Salt Lake City	Grand Canon of the Arkansas
Castle Gate	Royal Gorge
Glenwood Springs	Pikes Peak

TICKET OFFICES
W. B. TOWNSEND, General Agent
1326 Broadway, Oakland Phone Oakland 132
Depot: 3rd and Washington Sts., Oakland Phone Oak. 974

Richmond Butter
Made in Richmond—Trade at Home

Special Milk For Children

All Butter, Eggs and Milk and Ice Cream absolutely guaranteed. Prompt attention to phone orders.

Harbor Creamery
512 MACDONALD AVENUE TELEPHONE 703
Branch Store 148 Wash. Ave.

Tilden & Eakle Lumber Co. Inc.
E. M. TILDEN, President
Lumber and all Building Material
PLANING MILL IN CONNECTION
Yard and Office Phone
Near Santa Fe Depot Richmond 81

FREE
Only while on Display in Our Window
A bottle of Port Wine free with each FULL QUART of OLD KIRK that we sell for $1.00 Buy now while this special is on.

Richmond Liquor Store
TWELFTH and MACDONALD AVENUE
Phone Richmond 506 FREE DELIVERY
Shop in Richmond San Francisco and Oakland Prices

POLITICAL Announcements

To the Voters of the First Supervisorial District, Contra Costa County, California.

I hereby announce myself a candidate for the office of Supervisor to represent the people of the above district on the board of supervisors of Contra Costa county.

Primary election, Aug. 25, 1914.
General election, Nov. 3, 1914.

As under the existing law the election for County Officers is non-partisan, I propose to base my candidacy upon a determination to act as an official in a non-partisan manner and not to be swayed in my official conduct by political or other influence.

Very respectfully,
WM. F. HUBER.
Party Affiliation: Republican.

TO THE VOTERS OF CONTRA COSTA COUNTY:

I hereby announce myself a candidate for SUPERIOR JUDGE of Contra Costa county. Primary election AUG. 25, 1914. General election NOV. 3, 1914.

Under the present law all county officials are elected by a non-partisan vote. If elected I shall stand for a fair and impartial trial of all cases with the least delay possible.

C. A. CLARK.

TO THE VOTERS OF CONTRA COSTA COUNTY:

At the request of his friends ZEB KNOTT announces himself as a candidate for

SUPERVISOR

of District No. 1. Primary election, August 25, 1914. General election, November 3, 1914.

Under the present law all county officials are elected by a non-partisan vote.

ZEB KNOTT

ASSESSOR'S NOTICE
1914
NOTICE TO TAXPAYERS

All persons, firms, companies corporations and associations are required to deliver at the Assessor's office, Martinez, immediately, a statement under oath of all the property, both real and personal, owned or claimed by him, her or them, or in their possession, or held in trust for them, at 12 o'clock meridian, on First Monday of March, 1914 in accordance with the new constitution. Refusal or neglect to make such sworn statement of all property owned or held in trust, will subject the person so refusing or neglecting to make such sworn statement to the full penalty of the law.

All property owners should see that their property is correctly described on the assessment roll.

Immediate attention is necessary, as work on the roll has already been commenced. Proper blanks may be had at the Assessor's office or of his deputies.

All statements must be in the Assessor's office on or before the 1st day of May, 1914.

The STATE POLL TAX of Two Dollars and ROAD POLL TAX of Two Dollars each are now due and payable at this office, or to a Deputy Assessor.

STATE POLL TAX and ROAD POLL TAX are due and payable on demand.

G. O. MEESE,
County Assessor.
First Publication, Feb. 19.
Last Publication, June 1.

"Let Mayer Do It" If you want your old suit made like new, Ring up Phone 452 Cleaning, Dyeing, Repairing or Pressing. Work called for and delivered. Mayer's American Cleaning Works, 1116 Macdonald ave. —Advt.

Dr. C. R. Blake makes a specialty of all eye, ear, nose and throat troubles. Glasses accurately fitted. Offices in Pillow Bldg., 707 Macdonald ave., at Seventh st. mar4-1yr

THE
Record-Herald's
Revival
—OF—
Old Songs

There's a rare sentiment in the old songs that ever makes them dear to all. In this volume are the good old songs that are now being revived—comic songs, sentimental songs, sacred songs—the dearly beloved favorites of the happy days of long ago.

7 SONG BOOKS
IN ONE VOLUME

Comprising Home and Love Songs, Operatic, National and College Songs, Sacred and Patriotic Songs, which include

AMERICAN SONGS
IRISH SONGS
GERMAN SONGS
SCOTCH SONGS
WELSH SONGS

As Well as the Americanized National Favorites of

Austria, Canada, Denmark, England, France, Holland, Italy, Poland, Russia, Spain and Sweden.

This greatly reduced illustration shows the $2.50 cloth bound volume which is presented to readers as explained in the coupon for 79 CENTS.

Paper bound.....49c

Everybody

Loves the dear old melodies of days agone, and here they are, all together, with words and music complete; large, clear type; notes and words easily read from a distance—all as the standard size song folio, but there are Seven classifications in this one volume.

69 Portraits of Vocal Artists

Caruso in five diferent poses; latest copyrighted portraits of Leo Slezak, Mary Garden, Mme. Matzenauer, Emmy Destinn, Mme. Alda, Maggie Teyte, Alma Gluck; character posings of Farrar and Scotti, and more than fifty other wonderful portraits. No other book of a similar character contains such splendid illustrations.

MAIL ORDERS

As explained in the coupon printed elsewhere in this issue,out-of-town readers may have either book by mail if they include the postage. Address—

Record-Herald
RICHMOND, CAL.

THE CHURCH TO BE A ROYAL DIADEM

The Church Is Jehovah's Peculiar Treasure.

Divine Purpose In Calling the Church. "A Peculiar People"—"Not Many Rich"—"Not Many Learned"—"Not Many Noble"—"Chiefly the Poor of This World"—"Rich In Faith"—Heart Condition the Basis of Selection. Cutting, Polishing, Mounting the Jewels—God's Workmanship to Be Manifested—Lessons to Angels and Men.

April 19.—Pastor Russell's discourse today was based on the text: "Thou shalt also be a crown of glory in the hand of the Lord, and a royal diadem in the hand of thy God."—Isaiah 62:3.

The Pastor introduced his discourse with the statement that the call of the Gospel Age is separate and apart from the salvation provided for the world in the next Age. During the Gospel Age God has been gathering out of the world a class which He declares shall be a royal diadem—not on His head, as if an added glory, but in His hand, representative of power. By manifesting what He has done with the Church, Jehovah will show forth His own praises, in that He will reveal features of His character never before exhibited.

The permission of sin, the Pastor maintained, has given opportunity for God to develop His great Plan for the eradication of evil. The Almighty could easily have prevented Satan from bringing sin into the Universe: but He foresaw the glorious results which He will eventually accomplish through the permission of evil. Therefore He did not interfere when Satan tempted our first parents, but permitted all mankind to be born in an imperfect and sinful condition.

Then the Pastor showed how Adam's disobedience brought death into the world. He next explained how Jesus' death guarantees the cancellation of Adam's penalty, and the establishment of the Messianic Kingdom for the recovery of the race from sin and death. To assist the Redeemer in the great work of human uplift, he asserted, God purposed to select from amongst mankind a Church class. So a call went forth for those who would separate themselves from the world, take up their cross and follow Jesus.

"Zealous of Good Works."

For nearly nineteen centuries, the Pastor declared, God has been gathering this people from various nations. As the Apostle tells us, these are "a peculiar people, zealous of good works." These good works, the speaker claimed, are not the building of hospitals, asylums, schools, etc., but the same kind of good works in which our Lord engaged at His First Advent. The Scriptures assert that Jesus "went about doing good." In line with this is the Apostle's injunction, "Do good unto all men, especially to the Household of Faith."

Pastor Russell then pointed out the qualifications which constitute the basis of selection. God desires those whose hearts are right. Here the speaker digressed a little to explain that this does not mean that the non-elect are to be thrown to devils and roasted to all eternity. God is not premeditating evil against even those who are His enemies through wicked works, but is merely calling a class to assist the Redeemer in recovering mankind from sin and death conditions.

According to the Scriptures, the Pastor declared, God is not now choosing many rich, learned and noble, to constitute the Church class. The rich have plenty to satisfy their hearts, and therefore do not feel their need. The intellectuals rather look down upon the average of humanity as not knowing any better than to believe the story of man's fall and other Bible stories. He deplored the fact that the world in what they think is wisdom ignore God's Word, in which His Plan for man's recovery from degradation, sin and death is closely connected with the fall of man and the redemption effected by Jesus' death on Calvary. Whoever omits this part of the Bible loses the connecting link, and cannot perceive God's Plan of salvation.

The Bible says that not many noble are called. The speaker showed that the noble-minded know that they are morally above the average, and therefore have a self-satisfied feeling which prevents their realizing their need of a Savior.

"Ye Are His Workmanship."

The Pastor next discussed the class whom God has accepted and forgiven through Jesus' blood. As the transforming work of the Holy Spirit goes on in their hearts, they become noble characters. Nobility of heart is what God desires—loyalty to Him, to righteousness, to truth, to the brethren.

The speaker likened the Lord's work in this class to that of the lapidary. As a diamond properly cut will radiate the glories of the sunshine, so God's jewels, when cut and polished, will show forth His praises. In the First Resurrection these jewels will be mounted in the gold of the Divine nature and placed in God's diadem.

Sacramento River Water Best In State

City Attorney Hall, who has just returned from a trip to Sacramento, where he went to look into the use and supply of waters of the Sacramento river for purposes of domestic consumption, says that he is more than pleased with his trip as he secured an immense amount of data that will be of interest to the people of Richmond, now that the proposition to vote bonds for the purpose of constructing a water supply for Richmond is about to be passed up to them.

He arrived in the capital city last Thursday morning and went to the office of Secretary of State Jordan who took him to the offices of the state board of health and introduced him to the officials in that office. He was shown a report of the citizen's committee appointed by the Sacramento chamber of commerce to investigate all sources of pure water supply, and was also given copies of the new state law which compels all public and private corporations, including municipalities to make application to the state board of health for a permit before selling water where service includes more than two hundred connections.

City Attorney Hall was informed that under this law that the Richmond Municipal Water district, before attempting to supply the district with water from the Sacramento river, would have to make application to the state board of health, which body would in turn refer the matter to Professor Chas. Gilman Hyde, expert for the boafd, and upon his report would depend the matter of issuing or refusing the permit.

Professor Hyde has already unqualifiedly endorsed the use of the Sacramento river water with proper filtration methods, and Attorney Hall received the absolute assurance that Richmond would receive a permit from the state board of health.

The most significant part of Attorney Hall's visit to Sacramento was his visit to the department of health of the capital city. He had a lengthy interview with Dr. Williamson and with Dr. Lindsey, his assistant, who have charge of the office. This department is strong in support of filtered water from the Sacramento river, and the doctors maintain that this water when properly filtered and treated is equal to mountain water. Attorney Hall has considerable data which he gathered in Sacramento which will be made public in a few days.

A. L. Lamar, who has been visiting in this city for several days, left last evening for his home in Eldorado county.

Mrs. N. V. Wilson, mother of Mrs. Aubrey Wilson will leave this morning for a short trip to Santa Cruz.

HELP THE KIDNEYS

Richmond Readers Are Learning the Way.

It's the little kidney ills—
The lame, weak or aching back—
The unnoticed urinary disorders
That may lead to dropsy and Bright's disease.
When the kidneys are weak,
Help them with Doan's Kidney Pills.
A remedy especially for weak kidneys.
Doan's have been used in kidney troubles for 50 years.
Endorsed by 30,000 people—endorsed at home.
Proof in a Richmond citizen's statement.

Miss A. M. Downer, 206 Castro St., Richmond, Cal., says: "I am certain that anyone having kidney trouble will find Doan's Kidney Pills of great benefit. In my own home, Doan's Kidney Pills have brought results that have made me certain of their merit. A long-standing and very painful case of kidney complaint was relieved by this remedy, after doctors and other medicines had been used without success."

For sale by all dealers. Price 50 cents. Foster-Milburn Co., Buffalo, New York, sole agents for the United States.

Remember the name—Doan's—and take no other. —advt.

ENROLL NOW
—FOR THE—
NEW TERM
—AT THE—
POLYTECHNIC BUSINESS COLLEGE
331 MACDONALD AVENUE

Special Summer Rates

Call at the College Office or phone for particulars.

Bookkeeping, Shorthand, Typewriting, Penmanship and the English Branches taught by instructors of experience and ability.

NEW CLASSES FORMED MAY 4th.

GAS
WATER
HEATERS

Hot water is a necessity in every household.
Why not secure this necessity by the most efficient and economical system?
The Gas Water Heater is clean, quick and inexpensive to operate.
Once installed the Gas Water Heater becomes a permanent fixture.
See Your Dealer.
Ask For Our Expert
Our Aim: 'Satisfied Customers'

"Pacific Service" is "Perfect Service"

PACIFIC GAS AND ELECTRIC COMPANY
709 MACDONALD AVENUE Local Phone 531

Regal

The Meaning of "Underslung"
Facts a Well-Informed Man Should Know

THE frame of an Underslung Car is swung below the axle. This type of construction brings the weight of the car nearer the road. It presents certain advantages which compel careful consideration in the selection of your automobile. You should know these facts.

FIRST—All Uunderslungs are safer cars. Gegal Underslungs are the safest cars built. By being built lower, and yet having an ample and an even clearance above the road, they reduce skidding to a minimum. Furthermore, they make "turning-turtle" next to impossible. An ordinary car will topple over on a 40 degree embankment. Regal cars with full equipment will balance at 63 degrees.

SECOND—Their spring construction makes Regal Underslungs easy riding cars. As the vibration in each "spring-half" is different, there is no violent bounce. The flatness of every spring contributes to its lateral strength and relieves side sway.

THIRD—Regal Underslungs are economical on tires and in gasoline consumption. The rebound of all springs is upward, thus relieving the strain on tire casings. Low suspension means a straight line drive, and power developed in the motor is not wasted in the propelling system. Regal cars give twenty miles to the gallon of gasoline.

FOURTH—All the Regal Underslungs are attractive cars to look upon. Their design embodies graceful lines and a low rakish appearance that is pleasing to the eye. Every owner is proud of the car he drives. Dealers are frequently led to a sale through the appearance of the car.

FIFTH—Regal Underslungs are unusually good cars. Their dependable construction and conservative price makes them worthy your careful consideration. If intending the purchase of a car, we ask you to learn more about the Underslung construction and Regal cars.

SIXTH—At your service are special correspondents in our Sales Department who will be pleased to answer further questions about Underslung construction. These facts are only a few of many which we shall be pleased to give you.

FRANK O. RENSTROM CO.
San Francisco, Distributors
OAKLAND BRANCH—2838 Broadway.

The Regal Underslung Touring Car—$1225 F. O. B. San Francisco, Cal.

CITY COUNCIL HELD INTERESTING SESSION

(Continued from Page 1)

the Stege district, asking that plans and specifications for the improvement of that thoroughfare be prepared. The matter was referred to the city engineer and street committee for consideration.

Complain of Roller

A number of residents on Seventh street filed a complaint with the board at the practice of leaving the municipal steam roller in front of the municipal barn and also of the soot when the engineer fired up in the mornings. The complaint was referred to the street committee to investigate the merits of the complaint.

More Street Work Asked For

A petition was received from the property owners on 20th street, between Chanslor avenue and the Santa Fe railroad right-of-way, and also from property owners on 16th street, asking that plans and specifications be prepared by the city engineer for the improvement of said streets. The petition was referred to the city engineer and city attorney.

Recommend New Light

The light committee recommended to the council that an arc light be placed at the corner of Fifteenth and Ohio streets. The petition for the light was filed by the residents of that neighborhood at a previous meeting of the council.

No Money for Entertainment

The special committee appointed by the council to look into the matter of furnishing money for the entertainment of the members of the government rivers and harbors board next June reported last evening that there is no money available at this time in the city treasury that could be used for the purpose. Richmond's quota has been fixed by the Richmond Industrial commission at $3000 and Councilman Follett advised that the business men of the community subscribe the needed funds for the entertainment of the government officials. The committee is composed of Councilman Follett, Fernald and Garrard.

Report Laid Over

The report of the street committee in the matter of laying water pipes in the parkings about the city was received and laid over for another meeting.

Consideration of Ordinances

An ordinance was introduced and passed its first reading which will compel all venders of produce within the limits of the city to provide fly netting over their wares and also fly traps on their premises.

An ordinance was also introduced and read the first time which prohibits the maintenance of open excavations within the city limits. An ordinance which provides that all property owners place guard rails about excavations was ordered consolidated with the previous ordinance on the subject.

The ordinance pertaining to the duties of the city sanitary inspector was read for the first time.

An ordinance regulating municipal licenses was read for the first time.

An ordinance fixing the time when documents such as petitions, etc., be filed with the city clerk was introduced and received its first reading. The time limit set by the ordinance is 12 o'clock noon of the day on which meetings are to be held.

An ordinance was introduced and passed its first reading providing new names for various streets in the city.

The ordinance establishing and fixing water rates for the year 1914-15 received its final reading and was adopted by the board.

Ask for Further Time

The commissioners appointed on the widening of Tenth street, south, asked for further time in which to file a report. The request of the commissioners was granted.

Canal Company Gives Deed

A deed conveying a piece of property at the junction of Oregon avenue and Cutting boulevard for the purpose of straightening out Ashland avenue was received from the Richmond Canal and Land company. The deed was ordered placed on the county records.

Meyers Must File Report

Fred Meyers, who conducts a water works system in the annexed district has not filed his report with the council as provided by law and will be called to account by the board within a few days according to the action of the council last evening in the matter.

Come and try our pool tables—Richard Willard Parlor, 702 Macdonald Ave. tf

HERE ARE THREE JOBS OFFERED BY THE STATE

JANITORS, ATTENTION!

The California State Civil Service Commission announces that applications for employment as janitors in the service of the state will be received at the office of the commission, State Capitol, Sacramento, on or before May 12, 1914. Salaries range from $25 and board to $95. There are opening at present for 9 men.

The state employs over twenty janitors under the board of state harbor commissioners in San Francisco, and others in the capitol at Sacramento, the California Polytechnic School, the Deaf and Blind Institute in Berkeley, the Sonoma State Home and the Industrial Home for the Adult Blind. Applicants will be given an opportunity to specify in what part or parts of the state they are willing to accept employment.

Application blanks and further information may be secured from the State Civil Service Commission, State Capitol, Sacramento.

GARDENERS WANTED FOR STATE WORK

Gardeners who wish to work for the State of California are informed that applications for employment will be received at the office of the California State Civil Service Commission, State Capitol, Sacramento, on or before May 9, 1914. Salaries range from $35 and board to $100. There are three vacancies now to be filled.

The state employs gardeners on the Capitol grounds and at Sutter's Fort in Sacramento, at all of the state hospitals, at the Sonoma State Home, Preston School of Industry, the Deaf and Blind Institute in Berkeley, the California Polytechnic School and the State Board of Agriculture. Applicants will be given an opportunity to specify in what part or parts of the state they are willing to accept work.

Application blanks and further information may be secured from the State Civil Service Commission, state Capitol, Sacramento.

STATE OPENING FOR WATCHMEN

The California State Civil Service Commission announces that applications for employment as watchmen in the service of the state will be received at the office of the Commission, State Capitol, Sacramento, on or before May 12, 1914. Salaries range from $60 to $90. Vacancies exist in ten positions.

The state employs watchmen in some of the state hospitals, the State Board of Agriculture, the Fish and Game Commission, the Department of Engineering, the Mining Bureau, and the Board of State Harbor Commissioners in San Francisco. Applicants will be given an opportunity to specify in what part or parts of the state they are willing to accept employment.

Application blanks and further information may be secured from the State Civil Service Commission, State Capitol, Sacramento.

MANY LEND HAND IN WORK ON HOME

The work of laying the foundation for the new Richmond club house was commenced on Sunday morning at which time more than two score of cement workers donned their overalls and mixed the concrete for what will probably be one of Richmond's finest buildings. Those who contributed their services were J. H. Duus, Wm. Pennington, Peter and Frank Ansez, Nels Cedasholm, Joe Muren, John Peachem, W. Washington, Archie Thorn, W. J. Healy, A. Welling, J. Thompson, George Gasner, V. White, B. Hottinger, C. Millword, J. Stewart, J. Lucas, Herman Mees, K. Kelly, F. J. Floyd, Peter Granselli, Fred Zimmerman, C. A. Twogood, O. N. Smith, S. Fanali and S. C. Rodgers.

CLASSIFIED ADS

Too Late To Classify

FOR SALE—At a sacrifice; modern 5-room cottage; N Fourth St., $600 cash; balance mortgage. Address Box J. T. Apr 21 2t

AMERICAN MARINES LAND AND TAKE THE CUSTOM HOUSE

(Continued from Page 1)

ton. While the Fifth brigade, or practically half the division, was returning to Galveston by train, four army transports waiting here were being provisioned for a 30 days' voyage.

The other units of the division probably will arrive Thursday overland from Houston.

Americans Flee Mexico City

WASHINGTON, April 21.—Secretary Bryan, just before entering the cabinet meeting, said there was a general exodus of Americans from Mexico City to Vera Cruz and that many Americans at the latter place were getting aboard the Ward liner Esperanza.

Americans in Mexico

WASHINGTON, April 21.—According to the latest consular reports the following Americans are in Mexico:

Mexico City	1,200
Tampico	500
Vera Cruz	800
Monterey	250
Torreon	150
Chihuahua City	150
Guanajunato	150
Guadalajara	200

Until quite recently there was a scattering in many smaller towns, but of late they have been drawing for safety toward the centers of population.

IMPORTANT NOTICE

On the occasion of the dedication of our new Elks' home on May 2nd we shall have guests from all parts of California, many of whom will stop over night in Richmond, if suitable accommodations can be procured. If parties having rooms available for that purpose will notify the committee, giving name, address, telephone number, description of rooms, price, etc., this information will be submitted to parties desiring such accommodations. Address Accommodations Committee, Elks' building, Richmond, Cal. Apr 20 3 t

NOTICE OF SALE OF REAL ESTATE

In the Superior Court of the County of Contra Costa, State of California.

Roderick Gillis, plaintiff, vs. Archie Gordon and Phoebe Gordon, defendants.

Notice of Sheriff's Sale under Foreclosure of Mortgage.

Under and by virtue of an order of sale and decree of foreclosure, issued out of the Superior Court of the County of Contra Costa, on the 9th day of March A. D. 1914, wherein the above named plaintiff obtained a judgment and decree of foreclosure against the said defendants on the 9th day of March A. D. 1914, for the sum of One Hundred Forty-seven and 69-100 ($147.69) dollars and the additional sum of Ninety-four and 30-100 ($94.30) dollars costs, including counsel fees, which said judgment and decree was on the 9th day of March, 1914, recorded in Judgment Book No. 13 of said Superior Court, on page 397, I am commanded to sell at public auction, and in the manner prescribed by law, all those certain lots, pieces or parcels of land, situate, lying and being in the County of Contra Costa, State of California, and bounded and particularly described as follows:

Being lot Forty-four (44) in Block Nineteen (19), Bay View Tract, as said lot and block are respectively laid down and delineated on the map of Bay View Park, filed in the office of the County Recorder, in the County of Contra Costa, on April 4, 1905.

And public notice is hereby given that on Thursday, the 7th day of May A. D. 1914, at 11 o'clock A. M. of said day, at the front door of the Court House in the Town of Martinez, County of Contra Costa, State of California, I will in obedience to said order of sale and decree of foreclosure, sell the above described property, or so much thereof as may be necessary to raise sufficient money to satisfy said judgment, with interest and costs, etc. to the highest bidder for cash, gold coin of the United States.

Dated at Martinez, Cal., April 9th, 1914.

R. R. VEALE, Sheriff of Contra Costa County.

E. ERNEST DICKSON, Eureka, Cal., Attorney for Plaintiff.

April 15, 22, 29; May 6th.

RESOLUTION OF INTENTION NO. 229

A RESOLUTION OF THE COUNCIL OF THE CITY OF RICHMOND DECLARING ITS INTENTION TO IMPROVE A PORTION OF TWELFTH STREET, AND DETERMINING THAT SERIAL BONDS SHALL BE ISSUED TO REPRESENT THE COST THEREOF.

Be It Resolved by the Council of the City of Richmond, as follows:

Section I. That the public interest and convenience require and that it is the intention of the Council of the City of Richmond to order the following work to be done, to wit:

That Twelfth Streeet from the southerly line of Chanslor Avenue to the northerly line of the right-of-way of the Atchison, Topeka & Santa Fe Railway, be graded to its full width, paved with oiled macadam, and curbed, guttered and sidewalked with cement concrete. Excluding therefrom any of above work required by law to be kept in order or repair by any person or corporation having railroad tracks thereon, and excepting any of the above work now in to the official line, grade and specifications.

All the above described work shall be done in accordance with the plans and specifications adopted by the Council of the City of Richmond for said work by its resolution duly passed at a regular meeting of said Council held on the 20th day of April, 1914, and numbered 229, now on file in the office of the City Clerk of the City of Richmond, reference thereto being especially made.

Section II. That said City Council, under the authority conferred upon it by the provisions of that certain act of the Legislature of the State of California approved April 7, 1911, and known as the 'Improvement Act of 1911," determines and declares that serial bonds be issued to represent the cost of said proposed improvements; said bonds shall be serial, extending over a period of five (5) years from the second day of January next succeeding their date, and shall be issued to represent assessments of twenty-five dollars ($25.00) or more remaining unpaid for thirty (30) days after the date of the warrant issued to the contractor, or five (5) days after the decision of said council upon an appeal; an even annual proportion of the principal sum of each bond shall be payable by coupon on the second day of January of each year after its date until the whole is paid, and the interest shall be payable semi-annually by coupon, on the second days of January and July, respectively, of each year at the rate of seven (7) per cent per annum on all sums unpaid until the whole of said principal and interest is paid; and said bonds shall be issued in accordance with the provisions of said "Improvement Act of 1911."

Section III. The Richmond Record-Herald, a daily newspaper, published and circulated in said City of Richmond, is hereby designated as the newspaper in which this Resolution of Intention shall be published, and the City Clerk is hereby directed to cause this Resolution of Intention to be published by two insertions in said newspaper in the manner required by said "Improvement Act of 1911," and the Superintendent of Streets is hereby directed to cause to be conspicuously posted along the line of said contemplated work, notices of the passage of this resolution, in the manner and form required by said "Improvement Act of 1911."

Section IV. This resolution of intention is adopted under the provisions of the "Improvement Act of 1911" approved April 7, 1911.

I hereby certify that the foregoing Resolution of Intention was passed and adopted at a regular meeting of the Council of the City of Richmond, on April 20, 1914, by the following vote:

AYES: Councilmen Follett, Garrard, Fernald, Penry, Lane, Picton, Willis and Ludewig.

NOES: None.

ABSENT: Councilman Hartnett.

In Witness Whereof, I have hereunto set my hand and affixed the corporate seal of the City of Richmond.

(SEAL) A. C. FARIS,

City Clerk of the City of Richmond.

Approved:

O. R. LUDEWIG,

Mayor.

First Publication, April 21, 1914.

Last Publication, April 22, 1914.

Stopping a want ad in the Record-Herald, to save money, is like stopping a clock to save time.

RESOLUTION OF INTENTION NO. 230

A RESOLUTION OF THE COUNCIL OF THE CITY OF RICHMOND DECLARING ITS INTENTION TO IMPROVE A PORTION OF FOURTEENTH STREET AND DETERMINING THAT SERIAL BONDS SHALL BE ISSUED TO REPRESENT THE COST THEREOF.

Be it resolved by the Council of the City of Richmond as follows:

Section I. That the public interest and convenience require and that it is the intention of the Council of the City of Richmond to order the following work to be done, to wit:

That Fourteenth Street from the southerly line of Chanslor Avenue to the northerly line of the right-of-way of the Atchison, Topeka & Santa Fe Railway, be graded to its full width, paved with oiled macadam, and curbed, guttered and sidewalked with cement concrete. Excluding therefrom any of the above work required by law to be kept in order or repair by any person or corporation having railroad tracks thereon, and excepting any of the above work now in to the official line, grade and specifications.

All the above described work shall be done in accordance with the plans and specifications adopted by the City Council of the City of Richmond for said work by its resolution duly passed at a regular meeting of said council held on the 20th day of April, 1914, and numbered 230, now on file in the office of the City Clerk of the City of Richmond, reference thereto being hereby especially made.

Section II. That said City Council, under the authority conferred upon it by the provisions of that certain act of the Legislature of the State of California approved April 7, 1911, and known as the "Improvement Act of 1911," determines and declares that serial bonds be issued to represent the cost of said proposed improvements; said bonds shall be serial, extending over a period of five (5) years from the second day of January next succeeding their date, and shall be issued to represent assessments of twenty-five dollars ($25.00) or more remaining unpaid for thirty (30) days after the date of the warrant issued to the contractor, or five (5) days after the decision of said Council upon an appeal; an even annual proportion of the principal sum of each bond shall be payable by coupon on the second day of January of each year after its date until the whole is paid, and the interest shall be payable semi-annually, by coupon, on the second days of January and July, respectively, of each year at the rate of seven (7) per cent per annum on all sums unpaid until the whole of said principal and interest is paid; and said bonds shall be issued in accordance with the provisions of said "Improvement Act of 1911."

Section III. The Richmond Record-Herald a daily newspaper published and circulated in said City of Richmond is hereby designated as the newspaper in which this Resolution of Intention shall be published, and the City Clerk is hereby directed to cause this Resolution of Intention to be published by two insertions in said newspaper in the manner required by said "Improvement Act of 1911" and the Superintendent of Streets is hereby directed to cause to be conspicuously posted along the line of said contemplated work notices of the passage of this resolution in the manner and form required by said "Improvement Act of 1911."

Section IV. This resolution of intention is adopted under the provisions of the "Improvement Act of 1911" approved April 7, 1911.

I hereby certify that the foregoing Resolution of Intention was passed and adopted at a regular meeting of the City Council of the City of Richmond, on April 20, 1914, by the following vote:

AYES: Councilmen Follett, Garrard, Fernald, Penry, Lane, Picton, Willis and Ludewig.

NOES: None.

ABSENT: Councilman Hartnett.

In Witness Whereof, I have hereunto set my hand and affixed the corporate seal of the City of Richmond.

(Seal) A. C. FARIS,

City Clerk of the City of Richmond.

Approved:

O. R. LUDEWIG,

Mayor.

First Publication, April 21, 1914.

Last Publication, April 22, 1914.

RESOLUTION OF INTENTION NO. 231

A RESOLUTION OF THE COUNCIL OF THE CITY OF RICHMOND DECLARING ITS INTENTION TO IMPROVE A PORTION OF FIFTEENTH STREET, AND DETERMINING THAT SERIAL BONDS SHALL BE ISSUED TO REPRESENT THE COST THEREOF.

Be It Resolved by the Council of the City of Richmond, as follows:

Section I. That the public interest and convenience require and that it is the intention of the Council of the City of Richmond to order the following work to be done, to wit:

That Fifteenth Street from the southerly line of Chanslor Avenue to the northerly line of the right-of-way of the Atchison, Topeka & Santa Fe Railway, be graded to its full width, paved with oiled macadam, and curbed, guttered and sidewalked with cement concrete. Excluding therefrom any of the above work required by law to be kept in order or repair by any person or corporation having railroad tracks thereon, and excepting any of the above work now in to the official line, grade and specifications.

All the above described work shall be done in accordance with the plans and specifications adopted by the Council of the City of Richmond for said work by its resolution duly passed at a regular meeting of said Council held on the 20th day of April, 1914, and numbered 231, now on file in the office of the City Clerk of the City of Richmond, reference thereto being hereby especially made.

Section II. That said City Council, under the authority conferred upon it by the provisions of that certain Act of the Legislature of the State of California, approved April 7, 1911, and known as the "Improvement Act of 1911," determines and declares that serial bonds be issued to represent the cost of said proposed improvements; said bonds shall be serial, extending over a period of five (5) years from the second day of January next succeeding their date, and shall be issued to represent assessments of twenty-five dollars ($25.00) or more remaining unpaid for thirty (30) days after the date of the warrant issued to the contractor, or five (5) days after the decision of said council upon an appeal; an even annual proportion of the principal sum of each bond shall be payable by coupon on the second day of January of each year after its date and until the whole is paid, and the interest shall be payable semi-annually by coupon, on the second days of January and July, respectively, of each year at the rate of seven (7) per cent per annum on all sums unpaid until the whole of said principal and interest is paid; and said bonds shall be issued in accordance with the provisions of said "Improvement Act of 1911."

Section III. The Richmond Record-Herald, a daily newspaper published and circulated in said City of Richmond, is hereby designated as the newspaper in which this Resolution of Intention shall be published, and the City Clerk is hereby directed to cause this Resolution of Intention to be published by two insertions in said newspaper in the manner required by said "Improvement Act of 1911," and the Superintendent of Streets is hereby directed to cause to be conspicuously posted along the line of said contemplated work notices of the passage of this resolution, in the manner and form required by said "Improvement Act of 1911."

Section IV. This resolution of intention is adopted under the provisions of the "Improvement Act of 1911" approved April 7, 1911.

I hereby certify that the foregoing Resolution of Intention was passed and adopted at a regular meeting of the Council of the City of Richmond, on April 20, 1914, by the following vote:

AYES: Councilmen Follett, Garrard, Fernald, Penry, Lane, Picton, Willis and Ludewig.

Noes: None.

ABSENT: Councilman Hartnett.

In Witness Whereof, I have hereunto set my hand and affixed the corporate seal of the City of Richmond.

(Seal) A. C. FARIS,

City Clerk of the City of Richmond.

Approved:

O. R. LUDEWIG,

Mayor.

First Publication, April 21, 1914.

Last Publication, April 22, 1914.

PYTHIAN'S HOLD ENTERTAINMENT FOR "KIDDIES"

Last evening the members of Richmond Temple, Pythian Sisters, entertained at a Children's Night, held in Pythian hall, at which a very enjoyable program was held. At the conclusion of the evening's affair refreshments were served by a committee composed of Mrs. C. C. Carpenter and Mrs. C. Clyde. The program for the evening follows:

Singing—America.
Piano and Violin Duett—Fred and Eva Bowman.
Recitation—Ralph Renfree.
Recitation—Hazel Barker.
Duett—Mrs. Renfree and May Renfree.
Recitation—Alice Cook.
Violin Solo—Chester Lilley.
Recitation—Lucina Wreath.
Solo—Harriet Francis.
Recitation—May Renfree.
Duett—Chester Lilly and Bernice Carpenter.
Recitation—Ora Cook.
Piano Solo—A. McKeon.
Vocal Solo—Miss Benka.
Recitation—Hazel Barker.
Piano Solo—Bernice Carpenter.
Piano Solo—Hazel Vance.
Recitation—Gerald Gray.

GLASS OF SALTS CLEANS KIDNEYS

If your back is aching or Bladder bothers, drink lots of water and eat less meat.

When your kidneys hurt and your back feels sore, don't get scared and proceed to load your stomach with a lot of drugs that excite the kidneys and irritate the entire urinary tract. Keep your kidneys clean like you keep your bowels clean, by flushing them with a mild, harmless salts which removes the body's urinous waste and stimulates them to their normal activity. The function of the kidneys is to filter the blood. In 24 hours they strain from it 500 grains of acid and waste, so we can readily understand the vital importance of keeping the kidneys active.

Drink lots of water—you can't drink too much; also get from any pharmacist about four ounces of Jad Salts; take a tablespoonful in a glass of water before breakfast each morning for a few days and your kidneys will act fine. This famous salts is made from the acid of grapes and lemon juice, combined with lithia, and has been used for generations to clean and stimulate clogged kidneys; also to neutralize the acids in urine so it no longer is a source of irritation, thus ending bladder weakness.

Jad Salts is inexpensive; cannot injure; makes a delightful effervescent lithia-water drink which everyone should take now and then to keep their kidneys clean and active. Try this, also keep up the water drinking, and no doubt you will wonder what became of your kidney trouble and backache. —Advt.

OLD-TIME COLD CURE—DRINK HOT TEA!

Get a small package of Hamburg Breast Tea, or as the German folks call it, "Hamburger Brust Thee," at any pharmacy. Take a tablespoonful of the tea, put a cup of boiling water upon it, pour through a sieve and drink a teacup full at any time during the day or before retiring. It is the most effective way to break a cold and cure grip, as it opens the pores of the skin, relieving congestion. Also loosens the bowels, thus breaking up a cold.

Try it the next time you suffer from a cold or the grip. It is inexpensive and entirely vegetable, therefore safe and harmless.

RUB RHEUMATISM FROM STIFF, ACHING JOINTS

Rub Soreness from joints and muscles with a small trial bottle of old St. Jacobs Oil

Stop "dosing" Rheumatism.

It's pain only; not one case in fifty requires internal treatment. Rub soothing, penetrating "St. Jacobs Oil" right on the "tender spot," and by the time you say Jack Robinson—out comes the rheumatic pain. "St. Jacob's Oil" is a harmless rheumatism cure which never disappoints and doesn't burn the skin. It takes pain, soreness and stiffness from aching joints, muscles and bones; stops sciatica, lumbago, backache, neuralgia.

Limber up! Get a 25 cent bottle of old-time, honest "St. Jacobs Oil" from any drug store, and in a moment you'll be free from pains, aches and stiffness. Don't suffer! Rub rheumatism away.

CHAT AND DOPE BASE BALL

UMPIRES CHOSEN

At a meeting of the directors of the Bay Counties Industrial league held at the offices of the Oakland Tribune, Saturday evening, the following "Umps" were chosen to hold the indicator for the opening season: "Smiling Jom" Kane of Richmond; Jeff Woods of Vallejo; Frank Dias of Benicia and P. Peralta of Crockett.

Hurrah, on Sunday afternoon the first game in the opening of the Bay Counties Industrial League composed of some of the fastest amateur teams now awatting the horsehide will make its debut at the First street grounds in this city when the crack Kahn Bros'. team of Oakland will tangle with the local boys. Ah, gentle reader, you ask, "will it be fast?" why say, the Kahn team has lost but two games out of fifteen played this season. Guess that isn't traveling some, and as for the locals, well, their record is far above par.

The lineup for the Kahn nine follows:

Figerord ..... pitcher
Prizzola ..... catcher
Bost ..... first base
Abrahamson ..... second base
Fernandez ..... short stop
X. Querolo ..... third base
Kogler ..... left field
Crosby ..... Center field
Coddington ..... right field

SACRAMENTO, April 21.—The local Japanese colony, headed by the well known Sacramento Valley Japanese association, is making great preparations for the reception and entertainment of the famous Keio University of Japan baseball team, which is scheduled to play the Sacramento Athletic club and high school teams at Buffalo park on Saturday, Sunday and Monday.

The Keio team is playing wonderful ball, having met and defeated the best club and college teams on the coast. Two years ago they played many teams in this state, after which they journeyed eastward and won a majority of their games.

MARTINEZ WANTS GO

The ears of the Richmond Baseball management have been kept warm for the past few days with repeated challenges from the backers of the Martinez team who are of the opinion that their "Heroes" are capable of handing the local boys a good drubbing. Be not hasty ye fans and fanatics of the courthouse town for Manager Dick Greathouse of the locals is at the present time endeavoring to arrange for a game at a very early date that will give you a chance to see the Richmond boys in action.

LEAGUE GAMES

PACIFIC COAST LEAGUE

NO GAME SCHEDULED YESTERDAY

Standing of the Clubs

	Won.	Lost.	Pct.
San Francisco	14	5	.737
Venice	12	8	.600
Sacramento	8	10	.444
Los Angeles	8	12	.400
Portland	6	9	.400
Oakland	6	10	.375

Games Today

At San Francisco—San Francisco vs. Oakland.
At Portland—Portland vs. Venice.
At Los Angeles—Los Angeles vs. Sacramento.

NATIONAL LEAGUE

Results Yesterday

At St. Louis—St. Louis 2; Chicago 0.
At Cincinnati—Game with Pittsburg postponed; cold.
At Philadelphia—Game with Boston postponed; rain.
At New York—Game with Brooklyn postponed; rain.

Standing of the Clubs

	Won.	Lost.	Pct.
Philadelphia	3	0	1.000
Brooklyn	3	0	1.000
Pittsburg	5	1	.833
St. Louis	3	4	.429
Chicago	2	3	.400
Cincinnati	1	3	.250
New York	0	3	.000
Boston	0	3	.000

Games Today

Pittsburg, at Cincinnati.
Chicago, at St. Louis.
Boston, at Philadelphia.
New York, at Brooklyn.

AMERICAN LEAGUE

Results Yesterday

At Boston—Frst game: Philadelphia 8; Boston 2 (ten innings). Second game—Philadelphia 6; Boston 0.
At Detroit—Game with Cleveland postponed; cold.
At Chicago—Game with St. Louis postponed; rain.
At New York—Game with Washington postponed; rain.

Standing of the Clubs

	Won.	Lost.	Pct.
Chicago	5	1	.833
Washington	3	1	.750
New York	2	1	.666
St. Louis	3	2	.600
Detroit	3	2	.600
Philadelphia	2	3	.400
Boston	2	4	.333
Cleveland	0	6	.000

Games Today

St. Louis, at Chicago.
Cleveland, at Detroit.
Washington, at New York.
Philadelphia, at Boston.

FEDERAL LEAGUE

Standing of the Clubs

	Won.	Lost.	Pct.
Brooklyn	2	0	1.000
St. Louis	4	1	.800
Buffalo	2	1	.666
Chicago	2	3	.400
Kansas City	2	3	.400
Indianapolis	2	3	.400
Baltimore	1	2	.333
Pittsburg	0	2	.000

NORTHWESTERN LEAGUE

NO GAMES SCHEDULED YESTERDAY

Standing of the Clubs

	Won.	Lost.	Pct.
Spokane	6	1	.857
Seattle	5	2	.714
Tacoma	4	3	.571
Vancouver	3	4	.429
Victoria	2	5	.286
Portland	1	6	.143

NOTICE TO CREDITORS

In the matter of the estate of Herman Wanske, deceased.

Notice is hereby given by the undersigned, executrix of the last Will and Testament of Herman Wanske, deceased, to the creditors of, and all persons having claims against the said deceased, to exhibit them, with the necessary vouchers, within Ten months after the first publication of this notice, to the said executrix, at the Law Offices of B. H. Griffing, Rooms 1 and 2, No. 803 Macdonald Ave., cor. 8th street, City of Richmond, Contra Costa, State of California, her place of business in all matters connected with said estate.

Dated April 6th, 1914.

AUGUSTE WANSKE, Executrix of the last Will and Testament of Herman Wanske, deceased.

April 7, 14, 21, 28, May 5.

Are You a Woman?

Take Cardui

The Woman's Tonic

FOR SALE AT ALL DRUGGISTS

WANTED—Large, clean, cotton rags at the Record-Herald office.

Don't Sleep Well No Good Reason Just Can't Sleep

Some people can't sleep. There seems to be no special reason. They have no disease of the nervous system. Digestion is fairly good. Their habits are pretty good. They may smoke a little or drink a little, yet their habits are fair. Still they can't sleep well.

Just a little unbalanced in the nerve centers. That is all. They should have a little "righting up."

A tonic will generally do this. The right sort of a tonic. Peruna is exactly the tonic. Digestion is hurried by Peruna. The stomach is empty and ready to rest for the night. The circulation is equalized. The brain is relieved of all congestions and irritations.

The Peruna acts on every blood vessel in the system. It acts on all of the nerve centers. One begins to sleep and hardly knows why.

Take a teaspoonful to one tablespoonful of Peruna before each meal. Sometimes another tablespoonful at bedtime is necessary, where the sleeplessness is very pronounced.

Just try it, neighbor. You will be glad if you do. One bottle will convince you. Peruna is no sleep medicine. It is not a nervine. It contains no narcotics. It is nothing of that sort. It is simply a regulative tonic.

Every home should be provided with the last edition of the "Ills of Life," sent free by the Peruna Co., Columbus, Ohio.

"BILLY" HELMS CLAIMS LOCAL GIRL AS BRIDE

Stealing a march on their many friends yesterday afternoon Miss Francis Linnell, daughter of C. A. Linnell, the local painting contractor, was married to William T. Helms, orchestra leader at the Richmond theater, the ceremony being performed at St. Mary's Cathedral in San Francisco by the Rev. Charles A. Ramm.

The couple were attended by Dr. Edwin Booth and Miss O'Rourke.

Following the wedding the newlyweds left for a short honeymoon to Los Angeles returning to make their home here.

PINOLE MAN DIES AT THE AGNEWS ASYLUM

Joseph L. Dutra of Pinole, who was recently sent to the Agnews hospital for treatment, died at that place Sunday. He was a native of Livermore, aged 44 years and was the father of George and Eva Dutra and a brother of Antone of Tormey, Henry of Oakland, and Manuel Dutra of Pinole. He was a member of the Pinole P. P. E. C. No. 26. The remains were brought to Curry's undertaking parlors in Martinez, and on Monday afternoon taken to Pinole.

The funeral will be held Tuesday morning at 10 o'clock from the Catholic church in Pinole, thence by the 11:45 train to Richmond, and then by funeral car to Sunset View cemetery for interment.

PINOLE WILL CELEBRATE FEAST

PINOLE, April 21.—The annual celebration of the Holy Ghost will be held in Pinole on June 6th and 7th, this year. Miss Nunez has been elected queen of the coming celebration and other preparations are under way. Two halls will be hired and there will be Portugese and American dances, a big parade, exercises and amusements of various kinds.

SOCIALISTS TO HOLD MEETING

The local members of the Socialist party are to hold a special meeting next Thursday evening in Socialist headquarters on Sixth street, according to O. J. Gibbons, who states that the officers of the local want to see a full attendance as the business in hand will be of the utmost importance.

July 12—Third annual picnic to be held by Onetah Tribe I. O. R. M. at East Shore park.

Whittemore's Shoe Polishes

FINEST QUALITY LARGEST VARIETY

"GILT EDGE," "the only ladies' shoe dressing that positively contains oil." Blacks and polishes ladies' and children's boots and shoes, almost without rubbing, 10c. "FRENCH GLOSS," 10c.

"DANDY" combination for cleaning and polishing all kinds of russet or tan shoes, 10c. "STAR" size, 10c.

"ELITE" combination for gentlemen who take pride in having their shoes look A 1. Restores color and lustre to all kinds of shoes. Polish with a brush or cloth, 25 cents. "GIANT ELITE" size, 10 cents.

"BUFFER PATENT LEATHER PASTE," a waterproof paste polish for all kinds of black shoes. Contains oils and gums to polish and preserves the leather. Boxes open with a flat top, 10c. "GIANT BUFFER PASTE" same price.

If your dealer cannot supply the kind you want, send us the price in stamps (or full amount) and we will see that you are supplied. Mention dealer's name. Write for booklet.

WHITTEMORE BROS. & CO.,
20-26 Albany Street, Cambridge, Mass.
The Oldest and Largest Manufacturers of Shoe Polishes in the World.

NOSTRILS AND HEAD STOPPED UP FROM COLD? TRY MY CATARRH BALM

Instantly Clears Air Passages; You Breathe Freely; Dull Headache Goes; Nasty Catarrhal Discharge Stops.

Try "Ely's Cream Balm."

Get a small bottle anyway, just to try it—Apply a little in the nostrils and instantly your clogged nose and stopped-up air passages of the head will open; you will breathe freely; dullness and headache disappear. By morning! the catarrh, cold-in-head or catarrhal sore throat will be gone.

End such misery now! Get the small bottle of "Ely's Cream Balm" at any drug store. This sweet, fragrant balm dissolves by the heat of the nostrils; penetrates and heals the inflamed, swollen membrane which lines the nose, head and throat; clears the air passages; stops nasty discharge and a feeling of cleansing, soothing relief comes immediately.

Don't lay awake tonight struggling for breath, with head stuffed; nostrils closed, hawking and blowing. Catarrh or a cold, with its running nose, foul mucous dropping into the throat, and raw dryness is distressing but truly needless.

Put your faith—just once—in "Ely's Cream Balm" and your cold or catarrh will surely disappear. —Advt.

Get your work done by a practical and experienced upholsterer to insure satisfaction.

The Drapery Shop 506 Barrett

The best Material at the lowest prices. Shades, Floor Covering and Mattresses. Furniture Repairing.

UNION MADE F. T. CHRISTOPHER, Prop.

HOME SONGS · SACRED SONGS · LOVE SONGS

SONG BOOK COUPON

PRESENTED BY THE

RECORD-HERALD—APRIL 21

AS EXPLAINED BELOW

SEVEN SONG BOOKS IN ONE

COLLEGE SONGS · OPERATIC SONGS

PATRIOTIC SONGS · NATIONAL SONGS

SIX OF THESE COUPONS

Entitle the bearer to a choice of either of the beautiful song books described below when accompanied by the expense amount set opposite the style selected, which covers the items of the cost of packing, express from the factory, checking, clerk hire, and other necessary expense items.

"SONGS THAT NEVER GROW OLD"—ILLUSTRATED

A grand collection of all the old favorite songs compiled and selected with the utmost care by the most competent authorities, illustrated with a rare galaxy of 69 wonderful portraits of the world's greatest vocal artists, many in favorite costumes. This big book contains songs of Home and Love; Patriotic, Sacred and College songs; Operatic and National songs—SEVEN complete song books in ONE volume. Present SIX coupons to show you are a reader of this paper and

79c for the beautiful heavy English cloth binding; paper binding, 49 cents. We strongly recommend the heavy cloth binding, as it is a book that will last forever.

MAIL ORDERS—Either book by parcel post, include EXTRA 7 cents within 150 miles; 10 cents 150 to 300 miles; for greater distances ask postmaster amount to include for 2 lbs.

$100 FIRST PAYMENT ON FINE HOMES WITH LARGE LOTS

—SEE—

P. B. MacQuiddy

Real Estate, Insurance, Loans and Appraisements

OFFICE: 803 MACDONALD AV. Office Tel. 921 Res. Tel. 923J

RICHARDS & STRINGER

3 lots on Fifth street, between Barrett and Nevin avenues. Price $2750.

Corner on Eleventh street and Chanslor avenue. Price $550.

New 4 room house on Fifth street, 1 1-2 blocks off Macdonald avenue. Price $2100.

New 5 room house on Roosevelt avenue, between 20th and 21st st. Price $2150; $500 cash; balance $25 per month.

One lot on 22nd street. Price $700; $250 cash; balance $10 per month.

New 3 room house 1-2 block off Macdonald avenue. Price $4500.

REAL ESTATE AND INSURANCE
921 MACDONALD AVE. RICHMOND, CAL.

ITS CENTRAL LOCATION
ITS SCENIC BEAUTY
ITS FINE HOME SITES
Are a few of the reasons that make
RICHMOND TERRACE
LOTS THE BEST BUY IN THE CITY
My auto will take you to the tract
T. W. MUFICH
Phone 742 7 RICHMOND AVE.

Fishing Tackle

The Very Best at Most Reasonable Prices.

Reels 75c to $1.25
Lines 10c to 50c
Hooks of every kind 10c to 50c per doz.

Reynolds & Shell

421 MACDONALD AVENUE PHONE 108

Agency Gruenhagen's Candies and Lowney's Chocolates

Only the Freshest Stock Handled.

Our Prices the Same as at the Factory.

5c to $1.25 THE BOX

Any Desired Size Between These Two Prices.

Community Drug Store

J. A. HAUBRICH 326 MACDONALD AVE.

ART OF SINGING APTLY DEFINED

EVERYBODY NOT BLESSED WITH MOST NECESSARY REQUISITE

At a recent function in the 'other' part of town one of the guests was asked if he could sing. "Not exactly," he said, "but I make a noise that sounds something like it."

Such noises are not uncommon and but few can measure up to the standard prescribed by one of our dignified lexicographers, who says:

"Singing is the production of music by the human voice, the principal requisite being a good voice, a correct ear and a sound rudimentary knowledge of music. By careful practice, purity of tone and flexibility of execution may be attained, and the sweetness, brilliancy and compass of the voice increased in a marked degree."

All well and good, but first, "Catch your rabbit;" that is, have a good voice to start with and then proceed according to instructions.

No special training is necessary in order to sing the songs contained in the Record-Herald song book, "Songs That Never Grow Old." In this volume will be found all the favorites. There are seven song books in this volume, consisting of sentimental and comic songs, college and patriotic songs, sacred and operatic songs and songs of different nationalities, such as Irish, Scotch, German, Italian, French, etc.

"Songs That Never Grow Old" comes in two styles of binding, paper and heavy English cloth, both styles containing exactly the same dear old songs, as well as splendid portraits of the world's foremost vocal artists reproduced from copyrighted photographs which have been approved by the artists themselves.

Clip the coupon from another column of this issue and learn how to get this sing book almost free.

SURPRISE PARTY GIVEN MATRON

A number of the friends of Mrs. E. E. Griffith, residing at 16 Martina street, tendered that popular matron a surprise party at her home last evening. Those present at the affair were Mrs. S. F. Jenkins, Miss Merle Jenkins, Mrs. J. A. Hendricks, Mrs. T. T. Cramer, Mrs. V. Fenner, Mrs. C. Lowe, Mrs. W. Mason, Mrs. Dr. Lucas, Mrs. C. A. Clark, Mrs. S. Coil, Mrs. Harry Rial, Mrs. E. E. Griffin, Mrs. E. Garrard and Mrs. Charles E. Neidecker.

Lady Agent Wanted. Experienced. Call at 266 10th St.
April 18, 3t*

We always have fresh ice cream and sodas, 702 Macdonald Ave. tf

CATHOLIC WHIST PARTY A SUCCESS

The whist party held in Fraternal hall last evening by the ladies of Our Lady of Mercy Catholic church proved to be a very delightful affair. The prize winners for the evening were: Ladies, first, Mrs. H. W. Livingstone; second, Miss Kate Riordan; third, Miss Gladys Decker; gentlemen, first, Tim Riordan, second, Ben Fulton, third Bernard Smith. The committee of arrangements was composed of Mrs. J. H. Decker, Mrs. J. McCann, Mrs. W. A. Payne, Mrs. J. Garvin and Mrs. Edward McDuff.

MURDER SUSPECTED BY WOUNDS ON BODY

MARTINEZ, April 21.—With the finding of the body of an Italian in the bay near Martinez Sunday afternoon and the discovery of many knife wounds thereon, the Sheriff's office is making an investigation in the hope of ascertaining whether a foul murder has been committed. The body was found by an oil barge and towed to Richmond where it was taken to the morgue.

COMING EVENTS

April 21—Tuesday, Whist party by members of Our Lady of Mercy Church.

April 23—Whist party to be given in Fraternal hall by the members of the Auxiliary to Brotherhood of Railway Engineers.

April 24—Homesteader's whist party to be held in A. O. U. W. hall.

April 25 — Saturday evening; grand vaudeville entertainment and dance at Maple Hall, Third and Ohio streets, by the teaching staff of St. Mark's Sundar school, for the benefit of St. Mark's church.

April 26—Socialist picnic at East Shore park.

May 1, 2, 3—Celebration to be held by Richmond lodge of Elks in honor of dedicating new home.

May 4—Whist party in Bank hall by the St. Elizabeth's Court, Woman's Catholic Order of Foresters. Prizes.

May 5—Annual whist party to be given in Fraternal hall by the members of Miramar Chapter, O. E. S.

May 9—Second annual ball to be held by the members of the drum corps F. O. E., at Maple hall, San Pablo.

May 9.—First annual ball given by The Pullman Fire Co. at East Shore park.

May 16—Second annual dance given at East Shore Park by Contra Costa Temple No. 118, Pythian Sisters.

May 12th.—Dance to be given in Pythian Castle by the members of the Richmond Club.

May 21—Spring Festival to be held by the members of the Baraca class of the First Methodist church, in the church parlors.

May 23—Dance to be given in Pythian hall by members of the Bluebell club.

May 27.—Dance at East Shore park, under the auspices of the Ladies' Guild of Trinity Episcopal church.

May 28—Social dance given by the Ye Olde Tyme Social Club at East Shore Park, admission fifty cents.

SAVE MONEY

ON YOUR LUMBER. WE WILL SHOW YOU HO WIT CAN BE DONE IF YOU'LL ONLY LET US QUOTE YOU PRICES.

STEGE LUMBER & HARDWARE CO.

580 to 590 BAY AVENUE, RICHMOND, CAL.
Phones Richmond 399 and Berkeley 5049

Mercury Cyclecar

13 Horsepower DeLuxe Motor. Atwater Kent Ignition System. Friction Drive, 36-in. Tread, 100-in. Wheel Base. PRICE, $425, COMPLETE—Top, Windshield, Speedometer, Electric Lights.

C. E. MARSHALL
PHONE 536 1014 MACDONALD AVE.

BEST MEATS

That's the kind you want to buy—it's the only kind we carry.

Courteous Service
Prompt Deliveries

RICHMOND MARKET, Phone 22, 510 Macdonald Ave
CENTRAL MARKET, Phone 446 1122 Macdonald Ave.
UNION MARKET, Phone 88, Macdonald Ave. at 22d

O. R. LUDEWIG, Prop.

Popular Bakery and Coffee House

MACDONALD AVE., BET. 4th and 5th STREETS

Largest Assortment of Bread, Cakes and Pies in Richmond
Finest Cup of Coffee and Cream in Town

REMEMBER THE PLACE
Macdonald Ave., Between 4th and 5th Streets

Richmond Pharmacy

E. M. FERGUSON, Prop.
724 MACDONALD AVE. Telephone 144
KODAKS and SUPPLIES Printing and Developing

IMPERIAL RESTAURANT

Macdonald Ave. at Fifth St.
MARTIN DABOVICH, Proprietor

The very best and freshest of everything in the market cooked and served in a most appetising way. Try our Sunday French Dinner.

New Paint and Paper Store

The most complete store of its kind around the Bay. Sherwin-Williams Paints, Stains and Varnishes. All grades of Wall Paper.

PAINTING AND PAPER-HANGING
All Work Guaranteed
ZEB KNOTT, 319 N. 7th St.

MONEY LOANED

Working people on terms and rates that honest people can afford to pay, get money when you need it and pay when you can in small weekly or monthly payments. Loans on Pianos furniture etc. incomes, judgments rents wages etc. purchased.

D. D. DRAKE
Room One Sixth and Macdonald Postoffice Bldg., Richmond

CLASSIFIED ADS

CLASSIFIED ADVERTISING RATES
Strictly in Advance

Lines.	2T	4T	8T	12T	24T
3....	$ .25	$ .45	$ .60	$1.00	$1.50
4....	.35	.60	.80	1.35	2.00
5....	.45	.75	1.00	1.75	2.50
6....	.50	.90	1.20	2.00	3.00
7....	.60	1.05	1.40	2.25	3.50
8....	.70	1.20	1.60	2.50	4.00
9....	.80	1.35	1.80	2.75	4.50
10....	.90	1.50	2.00	3.00	5.00

Classified ads will be taken over the phone and collections made by messenger on payment of 10c extra for messenger service.

REAL ESTATE FOR SALE

FOR SALE, by owner, new modern story and half house; two lots, best locality, cheap for cash. Address Box A. A., Record-Herald.
April 15 6 t *

FOR SALE—New Five-Room modern cottage, 540 18th St. Small payment down, $25 per month, including interest. This is one of the most beautiful houses in this city. Apply 147 11th. Mar 10-tf

FOR SALE OR RENT—Large 5-room house, two lots; No. 444 12th St. Owner at 151 8th. Mar 9 tf

HOUSE and two lots in fine location to trade for vacant lots. Address Box 184, Richmond, Cal. ju8tf

HELP WANTED

WANTED—Boy to work a few hours each day; no boys under 18 years of age need apply; call at 2231 Macdonald avenue. Apr 16-6t

FOR RENT

FOR RENT—Pleasant Rooms with board, suitable for one or two gentlemen, private family, modern conveniences. 120 11th St., Phone 626.
April 26-6t

FOR RENT—Pleasant Room with board, suitable for one or two gentlemen, private family, modern convenience. 120 11th St., Phone 626.
Ap 15 6t

FOR RENT—Swell apartment of six rooms in "The Florence," Tenth St. Apply Mrs. Walsh, 315 Nevin Ave. Feb. 27-tf

FOUND

FOUND—At corner of 16th & Nevin Ave. A 2-ft. rule and pr. of gold spectacles in case; owner can have same by calling at Record-Herald office and paying for this ad. Mar 18 tf

WANTED—MISCELLANEOUS

LACE CURTAINS carefully done. 50c a pair; small size, 25¢. 134 So. 3rd St. 1m

WANTED — Modern furnished house of 5 to 7 rooms, close in. Adults. Phone 961. Mar 24 tf

FOR SALE

FOR SALE—My beautiful, almost new Player Piano; will take easy payments rather than pay storage. Address Bargain, care Record-Herald. April 10 tf

WILLIAM FRITZ
Watch and Jewelry Repairing a Specialty
Corner 4th and Macdonald Ave.

EXCELSIOR
Tamale Parlors
258 5th Street
Delivery to any part of city
Phone 524J

CLARK'S
Auto Ambulance
DAY or NIGHT
265 4th St. Phone 598

CLAIRVOYANT

Successor to the late J. M. Verelli. Do not fail to see this gifted medium. Born with a veil—natural gifted. Tells you facts, not fables. Dr. P. Saruma, 1647 San Pablo Ave., West Berkeley, Cal.

HAIR GOODS AND ORNAMENTS

SINCE '84. Headquarters for everything in Human Hair Goods & Ornaments for the Hair. Hairdressing, Shampooing, Manicuring, etc. Chiropodist in attendance. Mail order department for country orders. Bridal Hairdressing a specialty.

MARVIN'S HAIR STORE
Washington and 14th St., Oakland

F. E. Adams R. G. Pynchon
ADAMS & PYNCHON
Wholesale and Retail
FEED AND FUEL
RICHMOND, CALIF.
Transfer Line in Connection
Office: 611 Macdonald Ave.
Yards: 18th and Santa Fe R. R.
Phones: Office: Rich. 940; Residence: Rich. 318.

FOR TIRED FOLK

No medicine combines with that taken from nature's medicine chest.

GIER'S TONIC PORT

Contains port wine, pepsin and iron. It makes rich, red blood, gives appetite, makes you "feel good." At your druggist for it.

THEO. GIER WINE CO.
581-593 18th St. Oakland, Cal.

CALIFORNIA TOWEL SUPPLY CO.

Towel service furnished offices, barbers and bars. We supply coats and aprons. We furnish the supply—you use it. Cheaper than buying your own. Branch office, Record-Herald building, telephone 701. Telephone your order and the man will call on you.

BRICKS, RE-INFORCED CONCRETE, SIDEWALKS AND TRAZZO, ETC.
HALL & ZIMMERMAN
General Contractors
144 WASHINGTON AVENUE
Phone 4262 Point Richmond
432 C STREET
Phone 575 Richmond

PILLOW BROS.
Dealers in All Kinds of
FEED AND FUEL
DRAYAGE AND STORAGE
705 Macdonald Ave. Phone 91

You Need Me and I Need You

I do contracting in Painting Paperhanging and Tinting. Decorative Work a Specialty. PAINTS, OIL, VARNISHES AND WALL PAPERS IN STOCK. First Class Work at Reasonable Prices.

A. Brunner Prop.
1310 Macdonald Avenue.
Phone Richmond 882.

DRINK WAGNER'S
OLD GERMAN LAGER
ES GIEBT KEIN KOPFWEH

Order a case today
PHONE RICHMOND 351
PIONEER PIEDMONT WINERY

ATTORNEYS-AT-LAW

ODELL & HALL
ATTORNEYS-AT-LAW
First National Bank Building
Phone 50 Richmond, Cal.

J. M. O'HARE
Attorney-at-Law
Room 304 Pillow Building
Residence Phone Richmond 771
Richmond, Cal.

C. A. CLARK
Attorney
Corner Richmond and Washington Avenues, Point Richmond, Cal.
Telephone Richmond 424

J. E. RODGERS
Attorney-at-Law
Martinez, - - - - California

DENTISTS

DR. W. C. REID, Jr.
Dentist
Phone 472
Room 10 Pillow Building, Seventh and Macdonald Avenue.
Hours 9 to 5 Evenings 7 to 9

PHYSICIANS AND SURGEONS

W. W. FRASER, M. D.
Homeopathic Physician and Surgeon
607 Macdonald Ave.
Richmond, Cal.
Hours: 9 a. m. to 6 p. m.
Phone 839

DRS. CAESAR & McNULTY
Richmond, California
Office—Rooms 5, 6, 7, Pillow Bldg.
Hours—11 to 12 a. m.; 2 to 4 and 7 to 8 p. m.
Phone Richmond 769
Res. 459 10th St. Phone 514

Bert Curry
UNDERTAKER—EMBALMER
Parlors, 27 Park Place
Service Day or Night
Day and Night Phone 429

J. G. Clark & Co.
Funeral Director and Embalmer
Calls Answered Day or Night
Elegantly Fitted Chapel; Auto Ambulance Service; Lady Assistant for women and children
Tel. day or night 598 365 4th

E. B. SMALLWOOD
Undertaker—Embalmer
DEPUTY CORONER
119 Richmond Ave.
727 Macdonald Ave.
Phone Richmond 118

C. J. Lambrecht
—Dealer in—
Feed and Fuel
Office Phone 678-J
Yard Phone 204-W

Have Your Suit Cleaned and Pressed
BLACK'S
PARISIAN DYE WORKS
Cleaning, Pressing, Dyeing
We Call and Deliver Phone 723

REAL ESTATE
Insurance, Rentals, Steamship Tickets, Bonding, Notary Public
ODELL & STIDHAM
197 Washington Avenue

RICHMOND LUMBER COMPANY
Fred C. Newton, Mgr.
BUILDING MATERIALS OF ALL KINDS
Office and Yards at the S. P. Depot
Phone Richmond 42

We do expert machine work for planing mills, laundries, power boats, printing presses, gas engines, etc., and recharge storage batteries.
Miles Standish Automobile Co.
TWENTY-SECOND STREET near Macdonald Avenue
Phone Richmond 622

NOTICE TO TAXPAYERS

STATE AND COUNTY TAXES FOR THE FISCAL YEAR 1913-1914

Office of the Collector of State and County Taxes, Martinez.

Notice is hereby given that I have received from the Auditor of Contra Costa County the duplicate Assessment Book for the fiscal year 1913-1914, and

1st. That the taxes on all personal property secured by real property, and one-half of the taxes on real property will be due and payable on and after the

Second Monday in October 1913, and will be delinquent on the

Last Monday in November next thereafter at 6 o'clock P. M., and unless said prior thereto, fifteen per cent will be added to the amount thereof, and if said one-half be not paid before the

Last Monday in April, 1914 6 o'clock P. M., an additional five per cent will be added thereto. The remaining one-half of the taxes on all said property will be payable on and after the

First Monday in January, 1914, and will be delinquent on the

Last Monday in April next thereafter at 6 o'clock P. M., and unless paid prior thereto, five per cent will be added to the amount thereof.

2d. That all taxes may be paid at the time of the first installment, as herein provided, is due and payable.

3d. That payment of taxes must be made at the office of the Tax Collector, in the town of Martinez.

M. W. JOOST,
Tax Collector of Contra Costa County.

First publication, Nov. 10, 1913.
Last publication April 30, 1914.

NOTICE TO VOTERS

A new and complete registration of voters is required by law during the year 1914.

Registration closes for the purpose of voting for school trustees, on March 3rd, 1914.

For the purpose of voting at municipal elections, on March 13, 1914.

For the purpose of voting at the primary election, on July 25th, 1914.

For the purpose of voting at the General Election, on October 3rd, 1914.

You may register with the County Clerk, or any of his deputies.

Dated: January 22nd, 1914.

J. H. WELLS,
County Clerk of Contra Costa County, State of California.

The following are registration deputies:

Richmond—A. C. Faris, City Hall; I. R. Vaughn, City Treasurer's Office; Geo. E. Drew, Pt. Richmond; Fred C. Schram, 422 Macdonald avenue; Katherine Zimmerman, 432 C. St.; Mary D. Neill, 134 Washington St.; W. N. Younglove, 2219 Macdonald Ave.; Mary A. Shoemaker 1024 Barrett Ave.; H. H. Turley 734 S. 20th St.; Nannie L. Veatch, 621 Bissell Ave.; D. A. Knowles, 240 20th St.; F. J. Frost, 517 Ripley Ave.; C. B. O'Hara, 434 Fourth St.; Anna Belle Jarvis, 544 20th St.; N. M. Blankenship, 528 Third St.; F. H. Eggerth, 519 14th St.; C. W. Luckett, Pt. Richmond; W. F. Pedilow; Geo. E. Schram, 422 Macdonald Ave.; R. B. Pierce, Park Place; Trthur H. Taylor, Winehaven.

Stege—W. H. Johnston.
San Pablo—Geo. E. Valencia.
Stege Junction—W. F. Habet.
Rust—F. J. White.
Giant—W. H. Williams.
Pinole—E. C. Ebsen, E. M. Downes, J. T. Fraser, Zittella Buckley, Mrs. Leola Robinson.
Hercules—A. M. Achenfelter.
Rodeo—Mrs. Marie Smith.
Selby—Alex J. Reilly, J. E. Horat.

First publication, Jan. 24, 1914.
Last Publication, Oct. 3, 1914.

DRESSMAKING

FIRST CLASS DRESSMAKING
All the Newest Styles Perfectly made. Work Guaranteed.
MRS. SMITH 616 N. 21st St.

We Have For Sale

$650 buys one lot on 10th St.; half cash; balance $10 per month.

$300 cash buys one lot on 15th St. near Chanslor.

2 lots and 5-room house on 8th St.; street work paid; $2000; $300 down; balance $20 per month; 7 per cent interest.

4-room house and two lots on 7th St.; price $1300 cash.

2 lots and 4-room house on 7th St.; price $1600; some terms.

4-room modern house, corner lot 28x100 ft., with garage; price $1900; street work paid in front; a splendid home.

2 lots on 4th St., near Bissell avenue; price $1400; street work paid.

Come in and see us—we have many other good buys.

CONN BROS.
610 MACDONALD AVE.

Judge Roth Has Dream of Long Ago

Richmond, April 21, 1914.
Editor Record-Herald:

The old dilapidated state coach and emigrant wagon I saw in the procession of Sells-Floto circus on Sunday morning reminded me of the long ago when I first came to California.

It set me to thinking of the different methods of traffic from the time gold was discovered in California up to the present time. I took up my pencil and noted down the changes of the past as I personally knew them and undertook to prognosticate future changes therefrom. Here it is as I see it and as I knew it. To accommodate the territory of Central California and Central Nevada all supplies in the beginning came and went by San Francisco via Cape Horn. The inland streams were then navigable clear across the great valleys of the Sacramento and San Joaquin and were the arteries of traffic from San Francisco to the foothills, thence to the mining camps by pack trains managed generally by the Mexicans. As in all frontier camps everything was sold at enormous prices, but gold dust was plenty and who cared. Emigrants poured in by the thousands from all parts of the world, and the soil proving so rich in gold that the debris from the mines soon filled the headwaters of the streams until in a few years navigation to the interior was impracticable any further north than Stockton.

Sacramento and Red Bluff, population ever increasing, necessitated a change in upper river and mountain traffic. Great toll roads were constructed costing millions of dollars, to the principal mining camps, and a mighty army of teams and teamsters, with the prairie schooners, as they were called, were set to work to handle the tremendous traffic to and from the California and Nevada mines. To handle that immense traffic a railroad was built from Sacramento into the foothills as far east as Shingle Springs. The C. P. R. R. also started east via Colfax. This far all of the material for both railroads, locomotives, cars and all their equipment, all of the mighty machinery for the Virginia City mines and all of their supplies came around Cape Horn.

This condition existed until the last spike was driven connecting the C. P. with the S. P. in 1868. Then presto change! The water route was too long. The trade of the Orient with Atlantic ports, stopped at San Francisco and went east by rail thus cutting off the long distance and the dangerous waters of Cape Horn. Those changes were made at an enormous sacrifice. The great highways across the mountains, the immense roadhouses and barns along their sides to accommodate those armies of teams, teamsters, prospectors, travelers, stage drivers and their passengers have long since been abandoned and gone down to decay. Those magnificent highways have dwindled down by disuse until ther are little better than mountain trails today.

The gold fever had brought together a brave and hardy people from all quarters of the earth whose deeds of heroism and valor are emblazoned in history by such able and masterful observances as Mark Twain and Bret Harte whose descriptions furnish largely the material for the films that now portray so vividly the scenes and happy-go-lucky life in early California.

I did not start to write this, however, to revive old memories or reminiscences, but to point out as clearly as I could the changes of the traffic from the early days until now. Every change was made in accordance to and in compliance with a law as certain and unchangeable as the law of gravitation, namely, that traffic will follow the lines of least resistance. That law has no respect for places, names or business reputations. The dollar mark is its only and absolute guide. The pack trains and pony express gave way to the prairie schooner and stage coach because the latter was cheaper. The prairie schooner and stage coach gave way to the railroads for the same reason. Water transportation is always cheaper than rail, distance for distance, yet when the railroads were completed to San Francisco with their arteries extending to practically every town of prominence in the district, we see the railroads driving the traffic from the rivers almost entirely, because they gave better and quicker service.

It cost oceans of money to subdue two great mountain ranges and a mighty desert whose only inhabitants were snakes, wild animals and hostile tribes of Indians. Yet the dollar mark demanded the sacrifice and the change was made according to law. These early changes were made to accommodate the gold and silver mining industries of Central California and Nevada, paying little attention to the Sacramento and San Joaquin valleys, considering the middle more than a great desert, with a strip of grazing land along the streams having some value for cattle ranges. But times have proven that with the waters properly utilized for irrigation and the network of railroads through them in every direction, the fruits, deciduous and citrus, the greatest oil fields in the world within its borders that the San Joaquin and Sacramento valleys are the richest and most productive valleys on the earth's surface. With the gifts of nature God furnished this district with, properly utilized, meaning the minerals in its mountains, the waters from its sheds used for power and irrigation, its oil for fuel, and its agricultural possibilities, its mild climate and fertile soil, its harbors and bays, its nearness to the world's markets when the Panama canal is finished, bids fair to support a population equal to that of England or more than thirty millions of people.

The immense traffic of this district which has for so long traveled east by rail must, by the same law that sent it that way when the railroads were completed, send it back by the San Francisco bay again when the canal is finished. It will go that way because it will be chesper. It is the law and must be obeyed. When that occurs will San Francisco be the place to handle or change that traffic from rail to ship and vice versa. My judgment says no; and here is the reason: Richmond harbor can handle that traffic cheaper and with greater dispatch. Richmond harbor is nearer to the Golden Gate by more than a mile than Hunters point where the ocean vessels now discharge their cargoes. Richmond is starting her harbor now and will construct it in a manner that the cars will be run alongside of the ships and hoist the freight direct from the cars to the ship's hold at one operation with stationary cranes on the docks. This can be done nicely at Richmond because the city owns the harbor and all its frontage while the streets of San Francisco have long since been monopolized for other traffic. And again San Francisco is on the wrong side of the bay for the future traffic. A ship coming through the Golden Gate with a cargo for the interior can get to Richmond harbor, have her cargo discharged into cars quickly with the improved methods, and its freight landed at its interior destination before the same freight could be discharged at Hunters point and transferred to the cars.

Then comes the ferry system, which takes another day to get as far on the way as Richmond. There will be many days' difference in the time and fully one half in cost of transferring in favor of Richmond as against Hunters point. And Richmond will get the traffic because it is the nearest point to the Golden Gate from the east side of the bay.

Commercial law says that the immense traffic from Central California and Central Nevada will again return westward via San Francisco bay when that 5,000 miles of water is cut off by the canal, and that Richmond is destined to be the great commercial seaport where ship and rail will meet to exchange cargoes for the world's markets.

The immense future commerce of the above district is as certain to be transferred at Richmond harbor as it is that the world's traffic will go through the Panama canal. It is the law of trade and no supreme court decision can reverse it on the grounds of unconstitutionality. Richmond people, take notice.

JOHN ROTH.

Party leaving city will store best make of upright player piano with responsible party who will purchase later. Address, piano, care Record-Herald Co.
April 10 tf

COAL
WE PRIDE OURSELVES ON SERVICE
Johnston & Braine
400 Macdonald Ave. Phone 262

Notary Public
Legal Instruments Executed
J. L. KENNON,
Record-Herald Office.
312 Sixth Street Phone 70

NOTICE OF PUBLIC WORK

NOTICE IS HEREBY GIVEN That the Council of the City of Richmond on the 13th day of April, 1914, passed Resolution of Intention No. 226 to order the following work to be done to wit:

The Opening and extending of Seventh Street from its present termination at the northwesterly line of the Highland Tract across the right-of-way of the Atchison, Topeka & Santa Fe Railway Company to the southeasterly line of the West Richmond Tract, in the City of Richmond, to a uniform width of forty (40) feet, and to condemn and acquire any and all property necessary and convenient for that purpose, and to create an assessment district to be benefited by said improvement and to be assessed to pay the costs, damages and expenses thereof.

That the land which is by this Council deemed necessary to be taken therefor and which this Council intends to take therefor is described as follows, to wit:

Commencing at the intersection of the westerly line of Block "B" of the Highland Tract, as shown on "Map of the Highland Tract" filed in the office of the Recorder of Contra Costa County, California, on the 20th day of May, 1904, and the southeasterly right-of-way line of the Atchison, Topeka & Santa Fe Railway Company, and running thence N. 51 degrees 41 minutes 30 seconds W. across the said right-of-way a distance of 190 feet to a point of curve; thence to the right 78.54 feet on the circumference of a curve whose radius is 50 feet to a point of tangency in the northwesterly line of said right-of-way; thence along said line of the right-of-way S 38 degrees 18 minutes 30 seconds W. a distance of 140 feet, to a point of curve; thence in a northeasterly direction 78.54 feet along the circumference of a curve whose radius is 50 feet to a point of tangency; thence re-crossing the said right-of-way S 51 degrees 41 minutes 30 seconds E. a distance of 100 feet, to a point of curve; thence to the right a distance of 84.06 feet along the circumference of a curve whose radius is 93.20 feet, to a point of tangency on the extension northerly of the westerly line of said Seventh Street; thence south along said extension of the westerly line of Seventh Street, a distance of 27.23 feet, to its intersection with the said southeasterly line of said right-of-way; thence along said southeasterly line of the right-of-way N. 38 degrees 18 minutes 30 seconds E. 96.79 feet to its intersection with the said westerly line of said Block "B" said Highland Tract, and the point of commencement. Being a portion of the right-of-way of the Atchison, Topeka & Santa Fe Railway Company, and containing .281 acres. All being in the City of Richmond, County of Contra Costa, State of California.

That the exterior boundaries of the district of land hereby established, determined and declared to be affected and benefited by said work or improvement, and assessed to pay the damages, costs and expenses thereof, and to be known as "Assessment District No. 226" are described as follows, to wit:

Comencing at the southeasterly corner of the Richmond Home Tract, as shown on "Map of Richmond Home" filed in the office of the Recorder of Contra Costa County, California, February 1, 1902; and running thence northerly along the easterly boundary line of said Richmond Home to the northeasterly corner thereof; thence continuing northerly along the easterly boundary of Turpins Addition, as shown on "Map of Turpins Addition" filed in the office of the Recorder of Contra Costa County, California, June 29, 1903; thence continuing northerly along the easterly boundary line of Martha Washington Tract, as shown on "Map of Martha Washington Tract," filed in the office of the Recorder of Contra Costa County, California, February 3, 1906; thence continuing northerly along the easterly boundary lines of Block "G" and Block "D" of the Highland Tract, as shown on "Map of Highland Tract" filed in the office of the Recorder of Contra Costa County, California, May 20, 1904, to the northeasterly corner of said Block "D"; thence westerly along the northerly lines of said Blocks "D", "C", and "B" of the said Highland Trace to the southeasterly right of way line of the Atchison, Topeka & Santa Fe Railway Company; thence northeasterly along said right-of-way line to its intersection with the extension southerly of the easterly line of the West Richmond Tract, as shown on "Map of West Richmond Tract" filed in the office of the Recorder of Contra Costa County, California, February 13, 1906; thence northerly along said extension and along the said easterly line of the West Richmond Tract to the northeasterly corner of said West Richmond Tract; thence continuing northerly along the easterly boundary of Walls Second Addition, as shown on "Map of Walls Second Addition" filed in the office of the Recorder of Contra Costa County, California, March 4, 1912, to the intersection of said easterly boundary of Walls Second Addition with the northerly boundary line of the city of Richmond; thence westerly along said northerly boundary line of the City of Richmond to its intersection with the westerly boundary line of the Andrade-Gularte Tract, as shown on "Map of Andrade Gularte Tract" filed in the office of the Recorder of Contra Costa County, California, July 27, 1912; thence in a general southerly direction along the westerly line of said Andrade Gularte Tract to the southwesterly corner thereof; thence continuing in a general southerly direction along the westerly boundary line of the Industrial Center Tract, as shown on "Map of Industrial Center Tract" filed in the office of the Recorder of Contra Costa County, California, April 25, 1912, to the southwesterly corner of said Industrial Center Tract; thence easterly along the southerly boundary of said Industrial Center Tract, and the extension thereof, to its intersection with the northwesterly boundary line of the said Turpins Addition; thence southwesterly along the said northwesterly boundary line of Turpins Addition to the most westerly corner of Block Three (3), said Turpins Addition; thence to the northwesterly corner of Block Two (2), said Turpins Addition; thence southerly to the southwesterly corner of said Block Two (2); thence southerly along the westerly lines of Blocks Seven (7) and Two (2) of the Richmond Villa Tract, as shown on "Map of Richmond Villa Tract" filed in the office of the Recorder of Contra Costa County, California, September 9, 1906; to the southwesterly corner of said Block Two (2); thence easterly along the southerly boundary of said Block Two (2) and Blocks Three (3) and Four (4) of the said Richmond Villa Tract; thence to the southwesterly corner of Block One (1), Richmond Park, as shown on "Map of Richmond Park" filed in the office of the Recorder of Contra Costa County, California, March 31, 1902; thence along the southerly lines of Blocks One (1), Two (2) and Five (5) of said Richmond Park to the said easterly corner of said Block Five (5); thence to the southwesterly corner of Block One (1) of the Terminal Tract, as shown on "Map of Terminal Tract" filed in the office of the Recorder of Contra Costa County, California, February 19, 1907; thence along the southerly lines of Blocks One (1) and Seven (7) of said Terminal Tract, to the southeasterly corner of said Block Seven (7); thence along the southerly line of the said Richmond Home Tract to the southeasterly corner of said tract, and the point of commencement. Being all in the City of Richmond, County of Contra Costa, State of California. Saving, excepting and excluding from said district all public streets, alleys, lanes, avenues and places therein included and contained, as shown on maps entitled "Plat Showing that Portion of the A. T. & S. F. right-of-way required for the Extension of Seventh Street, Numbered 226, Sheet 1, and dated April 10, 1914" and "Plat Showing Assessment District for the Extension of Seventh Street across the A. T. & S. F. right-of-way, Numbered 226, Sheet 2, and dated April 10, 1914" prepared by the Engineer of the City of Richmond.

That the said work or improvement is to be done under an act of the Legislature of the State of California, entitled "An Act to provide for laying out, opening, extending, widening, straightening or closing up in whole or part, any street, square, lane, alley, court or place within municipalities, and to condemn and acquire any and all land and property necessary or convenient for that purpose," approved March 6, 1889, and all acts amendatory thereto.

Reference is hereby made to said Resolution of Intention No. 226 now on file in the office of the Clerk of the City of Richmond, for further particulars.

Richmond, California, April 15, 1914.

H. D. CHAPMAN,
Superintendent of Streets of the City of Richmond.

First Publication, April 16, 1914.
Last Publication, April 27, 1914.

NOTICE OF PUBLIC WORK

NOTICE IS HEREBY GIVEN That the Council of the City of Richmond on the 13th day of April, 1914, passed Resolution of Intention No. 214 to order the following work to be done, to wit:

The widening of Cutting Boulevard from the easterly line of Sixteenth Street to the easterly line of the Griffin & Watrous Addition, to a uniform width of one hundred and ten (110) feet, and to condemn and acquire any and all property necessary and convenient for that purpose, and to create an assessment district to be benefited by said improvement, and to be assessed to pay the costs, damages and expenses thereof.

That the land which is by this Council deemed necessary to be taken therefor, and which this Council intends to take therefor, is described as follows: All of Lots One (1) and Two (2), Block Sixteen (16), of the Griffin & Watrous Addition, as shown on the Map of Griffin & Watrous Addition to Richmond, County of Contra Costa, California, filed in the office of the Recorder of Contra Costa County, California, on the 31st day of May, 1904. All being in the City of Richmond.

That the exterior boundaries of the district of land hereby established, determined and declared to be affected and benefited by said work or improvement, and assessed to pay the damages, costs and expenses thereof, and to be known as "Assessment District No. 214" are described as follows, to wit:

Commencing at the southwesterly corner of Block Eighteen (18) of the said Griffin & Watrous Addition, and running thence easterly along the southerly boundaries of said Block Eighteen (18), and of Blocks Seventeen (17) and Sixteen (16), of said addition, to the southeasterly corner of said Block Sixteen (16); thence northerly along the easterly boundary of said addition to the northeasterly corner thereof; thence westerly along the northerly boundary of said addition to the northwesterly corner thereof; thence southerly along the westerly boundary of said addition to the southwesterly corner of Block One (1) of said addition; thence in a southeasterly direction to the northwesterly corner of Block Six (6) of said Addition; thence southerly along the westerly boundaries of said Block Six (6), and of Blocks Seven (7), Twelve (12), Thirteen (13) and Eighteen (18) of said addition, to the southwesterly corner of said Block Eighteen (18), and the point of commencement. Being all in the City of Richmond, County of Contra Costa, State of California, and shown on map entitled "Plat showing Land to be Taken, and Assessment District for the Opening of Cutting Boulevard," dated December 15, 1913, and numbered 214. Saving, excepting and excluding from said district all public streets, avenues, lanes, alleys, crossings, and places therein included and contained, and the land to be taken for said improvement.

That the said work or improvement is to be done under an Act of the Legislature of the State of California, entitled "An Act to provide for laying out, opening, extending, widening, straightening, or closing up in whole or in part, any street, square, lane, alley, court or place within municipalities, and to condemn and acquire any and all land and property necessary or convenient for that purpose." Approved March 6, 1889 and all acts amendatory thereto.

Reference is hereby made to said Resolution of Intention No. 214 now on file in the office of the Clerk of the City of Richmond, for further particulars.

Richmond, California, April 15, 1914.

H. D. CHAPMAN,
Superintendent of Streets of the City of Richmond.

First publication April 16, 1914.
Last publication April 27, 1914.

THE NEW THEATER
VIM
509 Macdonald Ave.
10c
First Class Photoplays With Appropriate Music. New Pictures That Can Offend.
Continuous Show
Sat., Sun. and Holidays
Children 5c—Adults 10c

GET MARRIED—Many wealthy members; all ages; tired living alone; anxious for early marriage; descriptions free. Write Mrs. N. Hyde, 2677 Mission street, San Francisco, Cal. Sat.-tf

The STORE for EVERYBODY

Watch This Space Every Day and SAVE MONEY

FOUND—On counter, 3 cans condensed milk. Owner please call and claim property.

New Crepes, per yard	12 1-2c
Shepherd Checks, 28 inches wide, per yard	20c
Shepherd Checks (wool 36 inches wide) per yard	50c
Figured Lawns, per yard	5c
Rippette, per yard	15c
Mosquito Net, 3 yards	25c
Colgate's Dental Cream	10c
D. M. C. Split	3 skeins, 5c; 2 balls, 25c
Hair Pins	1c package, 6 for 5c
Hair Nets, (with and without elastic	2 for 5c

MEET ME AT THE FAIR DEPARTMENT STORE

KELLY & OLNEY

327 MacDonald Avenue Richmond, Cal. Phone Richmond 811

Copyright 1914, by C. E. Zimmerman Co No. 57

We Have Them

And when we tell you they are all right you can be assured they are. Our reputation for dependable Watches has made the success of this store.

FRANK G. DIETRICH

THE RELIABLE JEWELER
140 Washington Ave. Tel. 692
Point Richmond

Corinthian
Coffee Tea

1 lb	$ .40	1-2 lb	$ .30
3 lbs.	1.10	1 lb	.60

Don't forget Western Pride and Holsum Bread.

PULSE BROS.

SIXTH STREET AND MACDONALD AVE

Office Phone 135 Order Room Phone 135

STATE OPENINGS FOR ENGINEERS

The California State Civil Service Commission announces another examination for Civil Engineers, to be held in Sacramento, San Francisco and Los Angeles on June 5, 6, 1914. The candidates who were successful in the examination given in January of this year have all been appointed to positions under the state, and more men are needed. The state highway commission employs a large number of civil engineers, and the experience gained under this and other departments of the state is very valuable. The entrance salaries range from $1200 to $1800 per year.

All citizens of the state, 21 years of age or over, who comply with requirements, are eligible for this examination, which will consist of questions in mathematics, surveying and civil engineering, and will give credit to those applicants who have had engineering experience.

Application blanks and further information may be secured from the State Civil Service Commission, State Capitol, Sacramento.

Completed applications must be filed with the commission on or before June 1, 1914.

WANTED—Large, clean, cotton rags at the Record-Herald office.

LECTURES ON SOCIAL SERVICE

Dr. S. Z. Batten, social service secretary of the Northern Baptist convention in speaking in the First Baptist church of Berkeley this week, Monday and Tuesday nights. The following are a few important sentences from his address of last night:

"An orphange is an impertinence, typhoid fever is a community crime, the time will come when we will demand a coroner's inquest of anyone who dies of typhoid, and perhaps one will be hung. Life is the response of a possibility within to an an appear from without. The good samartan of yesterday built a hospital, the good samartan of today suppresses the den of robbers by calling on the police, or the soldiers; the good samartan of tomorrow will investigate the cause for the den of robbers and will put such forces in motion as to prevent there ever being robbers. We are reaching the time when we are going to challenge the right of every evil to be."

Best brand of Cigars—Standard Billiard Parlor, 102 Macdonald ave. tf

Subscribe for the Record-Herald.

OUR BANK IS

THE OLD BANK
THE STRONG BANK
THE LIBERAL BANK

We invite you to start a checking account with us. Get one of our interest-bearing certificates of deposit and it will afford you rare pleasure to

Watch Your Money Grow

as we pay 4 per cent interest on Term Deposits

It would be to your benefit and our pleasure to have your name on our books.

BANK OF RICHMOND

(Established 1902)

TEACHERS ARE INVITED TO HEAR JUDGE LINDSEY

MARTINEZ, April 21.—All teachers of Contra Costa county and all school trustees in attendance at the county convention called for Friday afternoon, April 24 or this week will be admitted free to the lecture by Judge B. B. Lindsey on the evening of that day at M. A. C. hall.

County Superintendent of Schools W. H. Hanlon regards the coming of the famous Denver jurist and apostle of youth as of an importance ranking as with a teachers sessional institute. He urges the attendance of all teachers and school trustees at the lecture and by applying to him at his office or at the box office on the night of the lecture at M. A. C. hall he will provide free admission. He has furthermore sent out a written urge to the teachers and school trustees to attend on the night in question. He regards Judge B. B. Lindsey as one of the foremost educational figures of the day.

The Martinez Athletic Club has assumed the financial responsibility of engaging the eminent jurist for an appearance in Martinez, one of the six communities in all California in which he will appear and it is up to the people of Martinez and all Contra Costa county to make their endorsement good and that is by attending and show in numbers present that the profession of high ideals and aims is not all talk.

MARTIAL TIES GROW IRKSONE TO COUPLES

MARTINEZ, April 21.—Four Contra Costa couples who have discovered that domestic bliss is no longer theirs have applied for a severance of the martial bonds in the divorce courts. Eunice M. Webster for divorce on the grounds of cruelty being represented by T. D. Johnston.

Bertha Beck alleges that Julius Beck not only failed to provide for her support but also abandoned her to the mercy of the cruel world so she has filed suit through her attorney L. F. Tormey.

Helen Valva is accused of cruelty toward Joseph Valva, the complaint being filed Saturday by Attorney Tormey.

Edith A. Huston is also suing J. F. Huston, through her attorney T. H. Delap for a divorce on grounds of cruelty.

M'AFEE MUST RETURN TO CHICAGO

Louis McAfee, 22 years of age, arrested in Oakland a few weeks ago, charged with having taken an automobile for a joy rideing trip without the owner's permission, appeared in Judge Samuels' court this morning and pleaded guilty to a misdemeanor charge for which he was placed on parole providing he return to his home in Chicago with his father who is an engineer on the Santa Fe.

As this was the boy's second offense a hard fight was put up by his attorneys, DeLap and Horner, which resulted in the felony charge placed against him being dismissed.

CARD OF THANKS

The undersigned wish to express their heartfelt thanks to their many friends, neighbors and members of different fraternal orders in Richmond for the many acts of kindness and sympathy extended during the last illness, and death of our beloved son and brother.

Mr. and Mrs. W. S. Adams,
Orin Adams,
Walter Adams,
Wilber Adams,
Mrs. G. C. Wreath.

Much Enthusiasm Over War Scare

Much effervescing of patriotism was in evidence in Richmond today over the news from Washington that this country was likely to try conclusions with Mexico within the next forty-eight hours and many an old musket was taken down from the wall, oiled and burnished up for use should the government call on its citizens to rally round the flag and uphold the dignity of the stars and stripes.

City Attorney Hall came into the Record-Herald office this morning and after taking a squint at the morning papers remarked that he was ready to shoulder a musket, providing the city editor would volunteer to go with him. The two individuals could present a solid front to the enemy and would be useful in drawing the fire of the Mexicans.

Jack Galvin, of the Independent, says he is ready to die for his country and will be among the first to enlist. He says, though, that he would rather attend to the commissary wagons.

Fred Newsom has already spoken for a chaplainey. He says the army preachers usually remain in the rear to look after the spiritual needs of the soldiers and he is of the opinion that he would be more useful in this capacity, but that he has no objections to going on the firing line if the exegencies of the occasion demend this dangerous work on his part. Newsom was seen going through the manual of arms today in preparation for eventualities.

The heads of departments in the city hall were ane and all eagerly looking up the latest bulletins from Washington and City Clerk Faris and Auditor McVittie both declare they are ready for the sound of the bugle, being tired of blowing their own.

City Treasurer Vaughn was the least enthusiastic of all the city employes. He says he has too much of the city's money to take care of at this time to bother about dying for his country. He will, however, advance funds if necessary.

When the call comes Richmond will surely be in the fore and will furnish its quota of brave warriors to go to the front and be shot at.

Editor Hulanisky wants to fire some of his heavy editorials at the enemy, but the rules of civilized warfare bar such barbaric cruelty.

Attorney Johnston will not enlist, preferring to take his chances with Ormsby.

Bill Lucas offers to go and shoot off his mouth. Mayor Ludewig offers to furnish wienerwurst and Julius Stiefvater's sauer kraut and limburger. Councilman Follett threatens to sing "Tramp, Tramp, the Boys Are Marching."

Brewen Freed of Criminal Charge

MARTINEZ, April 21.—Fred Brewen of Stege was on Monday released from custody, the information which had been filed against him dismissed and his bondsmen exonerated when his attorney, T. D. Johnston, went into Judge Latimer's court and pleaded for a dismissal of the information on the grounds that the crime charged in the information was not the same charged in the complaint.

Brewen was charged by his wife, Sophia, with failure to provide for herself and his minor children. At the preliminary Justice Huber held Brewen to answer although attorneys for both sides preferred a dismissal of the complaint.

Fisherman Claims Body as That of Son

The body of the unknown man found floating in the waters of the bay off Bay Point on Sunday afternoon by Captain Lauritzen was identified at the morgue today to be that of Guiseppe Raffuetta, an Italian fisherman residing at Collinsville who was drowned on the night of April 10th.

The body was so badly decomposed that the father at first did not recognize his son, but upon being shown some of the clothing taken from the body he positively identified it.

According to a relative who was with the boy at the time that he met his death gave out the following statement to Coroner C. L. Abbott:

"We were busily engaged in hauling out a net a few miles below Collinsville when the Steamer Pride of the River bore down upon us. In trying to get away we accidently swung our fishing smack broadside to the river steamer which hit us throwing Guiseppe into the water. Before I could reach his side he had sank for the last time."

SOUTHERN PACIFIC TIME TABLE

Schedule of trains West bound for Oakland and San Francisco:

Train No.	Leave Richmond	Arrive Oakland	Arrive San Fran.
73	6:27 a.m.	6:48 a.m.	7:40 a.m.
87	6:57 a.m.	7:14 a.m.	7:50 a.m.
23	7:08 a.m.	7:25 a.m.	8:10 a.m.
41	8 12 a.m.	8:32 a.m.	9:10 a.m.
81	9:16 a.m.	9:35 a.m.	10:10 a.m.
17	10:08 a.m.	10:30 a.m.	11:10 a.m.
49	11:53 a.m.	12:10 p.m.	12:50 p.m.
3	12:33 p.m.	12:52 p.m.	1:30 p.m.
29	3:31 p.m.	3:46 p.m.	4:30 p.m.
83	3:37 p.m.	3:53 p.m.	4:30 p.m.
43	5:12 p.m.	5:30 p.m.	6:10 p.m.
57**	5:27 p.m.	5:50 p.m.	6:30 p.m.
59*	5:27 p.m.	5:50 p.m.	6:30 p.m.
21	5:42 p.m.	5:57 p.m.	6:30 p.m.
7	7:15 p.m.	7:32 p.m.	8:10 p.m.
27	8:50 p.m.	9:17 p.m.	10:00 p.m.
209	9:50 p.m.	10:06 p.m.	10:40 p.m.
85	10:25 p.m.	10:45 p.m.	11:30 p.m.

** Runs Sunday Only.
* Daily Except Sundays.

Schedule of trains East bound from Oakland and San Francisco:

Train No.	Leaves San. Fran.	Leaves Oakland	Arrives Richmond
86	12:20 a.m.	12:57 p.m.	1:13 a.m.
36	6:20 a.m.	6:50 a.m.	7:08 a.m.
28	7:00 a.m.	7:32 a.m.	7:48 a.m.
22	7:20 a.m.	7:52 a.m.	8:08 a.m.
42	8:00 a.m.	8:30 a.m.	8:45 a.m.
84	8:40 a.m.	9:14 a.m.	9:30 a.m.
60*	9:40 a.m.	10:14 a.m.	10:31 a.m.
8	10:40 a.m.	11:14 a.m.	11:30 a.m.
30	12:00 m.	12:35 p.m.	12:52 p.m.
14	1:00 p.m.	1:34 p.m.	1:50 p.m.
18	3:00 p.m.	3:32 p.m.	3:48 p.m.
52	3:20 p.m.	3:55 p.m.	4:12 p.m.
48	5:00 p.m.	5:41 p.m.	5:57 p.m.
6	6:40 p.m.	7:15 p.m.	7:32 p.m.
16	8:20 p.m.	8:57 p.m.	9:13 p.m.
150**	5:40 p.m.	6:13 p.m.	6:32 p.m.

*Daily Except Sunday.
** Runs Sundays Only.

MURPHY WOULD BE SECRETARY OF STATE

CONCORD, April 21.—F. E. Stewart, the well known conductor on the O. A. & E. Bay Point and San Francisco local has been elected president of the Murphy Campaign Club of Oakland which has for its furtherance the election of J. M. Murphy of Sacramento as secretary of state. Murphy has the backing of all the railway labor organizations in the state and his candidacy for the position for which Frank C. Jordan, the incumbent, and Mayor Tom Monahan of San Jose have avowed their intention of seeking. Murphy was chairman of the joint legislative committees of the railway men's organizations at the last meeting of the legislature. He is popular and starts in with the support of organizations that count a membership up in the 40,000 on the registration of the state. Mr. Murphy will make his campaign as a candidate of the Progressive party.

ASSESSOR TO VISIT ANTIOCH NEXT FRIDAY

The Antioch Ledger says: Following his usual custom, Assessor George C. Meese will be at the Ledger office here in Antioch next Friday, April 24, to meet the taxpayers of this vicinity. Directly upon entering office Mr. Meese inaugurated these yearly visits to various towns of the county and the innovation has proved wonderfully successful.

In this manner the taxpayers are enabled to discuss property valuations with the official and everything can be explained much more satisfactorily than is possible in a letter.

All those who have any problems upon which they desire information should not fail to call and meet him. Deputy Assessor H. W. Heidern of Knightsen, will also be with Mr. Meese.

LOCATION OF FIRE ALARM BOXES

5. Santa Fe Depot.
6. Second st. and Macdonald ave.
7. Fourth st. and Macdonald ave.
8. Sixth st. and Macdonald ave.
9. Eighth st. and Macdonald ave.
12. Tenth st. and Macdonald ave.
13. Twelfth st. and Macdonald ave.
14. 14th st. and Macdonald ave.
15. 16th st. and Macdonald ave.
16. 20th st. and Macdonald ave.
17. 23rd st. and Macdonald ave.
316. 21st and Chanslor streets.
64. Cutting b'vd and Pullman ave.
61. Barrett and 18th streets.
63. Bay st. and Pullman avenue.
61. Stege School.
62. Bay View ave. and San Pablo.
65. South street and Fulton.
212. Golden Gate and Clarence sts.
52. Clinton and 17th streets.
412. Fourteenth and Barrett sts.
421. Tenth street and Clinton.
48. Eighth and Barrett streets.
431. Sixth street, between Ripley and Pennsylvania.
432. Third and Ripley streets.
41. Barrett street and Ashland.
42. Nevin and First streets.
21. Washington and Standard sts.
251. Richmond avenue and Tunnel.
25. Richmond avenue and Oregon.
241. Tunnel and Scenic.
232. Washington and Scenic.
23. Cottage and Santa Fe.
24. Richmond avenue and Castro.
231. Antonio and Standard avenue.
214. Marine and Pacific avenue.
215. Golden Gate, between Marine and Lincoln.
313. Morgan and Vaca streets.
321. Ninth and Bissell.
313. Twelfth and Chanslor.
315. Sixteenth and Chanslor.
35. Thirteenth and Maine.
312. Tenth and Ohio.
32. Sixth and Ohio.
31. Third and Ohio.
34. Eighth and Virginia.
314. Fourteenth and Potrero.
26. Richmond ave. and Alvarado.